Forecast—Clear, continuing warm

(Details on page 2)

The Daily Colonist.

Vancouver Island's Leading Newspaper Since 1858

Telephone—3-4111

11.30 p.m. to 8 a.m.
Circulation, 3-0725 — Sports, 3-7000
Editorial, 3-4509 or 3-8309

NO. 185—NINETY-SEVENTH YEAR — VICTORIA, BRITISH COLUMBIA, WEDNESDAY, JULY 20, 1955 — 5 CENTS DAILY 10 CENTS SUNDAY — 20 PAGES

Leaders Gather in Good Mood

United States and Soviet principals are shown as they arrived for the "summit" meetings at Geneva. At left, President Eisenhower is welcomed by the crowd gathered at the airport. At right, Soviet Premier Nikolai Bulganin, left, is shown chatting quietly with Swiss President Petitpierre, centre, as Soviet Defence Minister Georgi Zhukov, President Eisenhower's friend, looks on.

'Divorce Her from NATO'

Bulganin Tells West Price For German Unification

Rejects Plea By Eisenhower

GENEVA (AP)—Summoning Marshal Georgi Zhukov to witness his truthfulness, President Eisenhower gave Soviet leaders a personal pledge Tuesday that the Western alliance will never attack Russia. He appealed to them to permit a unified Germany defensively allied with the West.

But Soviet Premier Nikolai Bulganin firmly rejected Germany unification on that basis.

The debate in Tuesday's session of the "summit" conference left little doubt the unification issue is tightly deadlocked between Russia and the Western powers.

Bulganin made clear that a divorcing of Germany from the Western European Union and the Atlantic alliance is Russia's price for uniting the country.

MOVING TALK

Eisenhower's appeal was described by officials present as the most moving and emotional talk in the conference to date.

The president said he wanted to talk about the North Atlantic Treaty Organization and the purposes of this collective security arrangement. He asked what Marshal Zhukov to believe truthfully, explaining he made this request because they are old friends.

Then he said Zhukov knows that, on the basis of one soldier speaking to another, the president has never spoken a single word which is not true. He asked the Russians to accept his word as a soldier that the United States would never be a party to aggression and that Russia had nothing to fear from NATO.

Zhukov, who became friendly with Eisenhower in Germany at the close of the Second World War, sat attentively as the president spoke. When Bulganin replied later his words were cordial. But the exchange of ideas seemed not to dent the hard reality of Big Four differences over Germany's future.

Germany is topic No. 1 on the agenda for the summit conference. However, it is only one of many issues before the conference and Western diplomats Tuesday night were somewhat optimistic. Some thought that in the end a little progress might be made on Germany, at least because they are deadlocked standing among the powers here.

Urgent, Essential

At Tuesday's session, Prime Minister Eden and Premier Faure launched the Western case for unification of the eighty Germany's two parts. East-West division. They said indicating that NATO was more early action is urged, and this essential. They argued against Bulganin's opening position Monday that other countries—meaning Germany's link with NATO—had to change first.

Eisenhower then described the American system and constitution and declared it was impossible for the United States to declare war except in case of attack, as happened after Pearl Harbor. NATO, the president said, is based very much on the same principle.

Bulganin said he accepted Eisenhower's word that the president does not want war but that, on the basis of one soldier's word, he must first be convinced that the United States would not be a party to aggression and that Russia had nothing to fear from NATO.

Bulganin made clear that a divorcing of Germany from the Western European Union and the Atlantic alliance is Russia's price for uniting the country.

MOVING TALK

Eisenhower's appeal was described by officials present as the most moving and emotional talk in the conference to date.

The president said he wanted to talk about the North Atlantic Treaty Organization and the purposes of this collective security arrangement. He asked what Marshal Zhukov to believe truthfully, explaining he made this request because they are old friends.

Then he said Zhukov knows here.

REJECTED PROPOSAL

Bulganin not only urged a non-aggression pact between Germany but rejected a British proposal, advanced by Eden Monday, for a non-aggression pact to be guaranteed by Russia, the U.S. and a united Germany.

Eden tried to salvage something from the day's proceedings by asking whether it would not be possible to try to agree on the question of armed forces and armaments. He suggested the countries—a proposal he advanced when the talks began.

Eden said he could not understand why Bulganin rejected "wounded" at the offer of herself as Betty D. Talk. 24, a security guarantee. He said and was quoted by police as he had no intention himself of saying "I got drunk and fell aggression, but that the guarantees indeed, they were comfortable."

Eden said all four of the powers had agreed on the principle of unification of Germany but differed on methods and timing.

He said the security system proposed by Bulganin to create conditions acceptable to Russia for German unification would navy dress in summer white not be complicated and make and these days—when police hooked the country neutral. that the British proposal would her on suspicion of stowing not.

He said in his main statement that it would be "unrealistic" to demand abrogation of the Paris agreements for rearming West Germany as a member of NATO; signed last October. Eden said he did not accept the Eden proposals as a non-aggression pact of the Big Four and a united Germany.

A WOUNDING SUGGESTION

He said the "real purpose" of NATO was revealed by the fact that Russia had not been asked to join. The anti-aggression pact plan was a "wounding suggestion" to make to a powerful nation such as Russia.

To his view, conditions were not yet ripe for East and West Germany to be reunited he be simpler.

Eisenhower Guarded

Americans Tensed As Russians Relax

By EDDY GILMORE

GENEVA (AP) — The top men of the Kremlin have relaxed themselves right out of their bullet-proof cars, while President Eisenhower is riding through Geneva with the lightest guard in town.

"It makes the Swiss smile," said Harry Perret, a local gardener who's watched cloak-and-dagger operations in this neutral country for years.

"The Americans," he said, "put their president in a closed car and stick their secret policemen in open ones.

IN OPEN CARS

"The Russians, on the other hand, put their leaders in an open car and transport their secret policemen in closed ones."

The comparison goes deeper.

At the president's villa by Lake Geneva, two to four secret service men are on duty around the clock at the barred iron gates. More are scattered around the gardens. Others roam the lakefront.

This guard is augmented by a carload of Swiss plain-clothesmen outside the gate at all hours. Swiss soldiers with loaded tommy guns patrol the villa grounds and a motorboat guard patrolling the waters 100 yards from the shore.

TOMMY-GUN MEN

Up the road 100 yards from the villa is another squad of tommy gun men, and guarding a dirt road to a barn on the property are six more soldiers and policemen.

The United States secret service chief, U. E. Baughman, is in Geneva, along with James J. Rowley, head of the permanent White House secret service detail.

And—tehhh, the Americans even have a Russian whose talents are said to include hip-reading in Russian.

When the Russians went to this with Premier Faure, photographers asked if they could enter the villa grounds and take pictures.

"Well, ask the Russians," said the French.

"Certainly," said the head of the dreaded Soviet secret police detail, "let them come in."

One television cameraman came away shaking his head in amazement.

The secret policemen helped us take pictures," he reported. "One of them held me up on a chair while I shot away at the scenery."

Some Hopes Fade

By JOHN M. HIGHTOWER

GENEVA (AP) — Any hopes the West held that Russia might be about ready to release its hold in East Germany faded last Tuesday.

President Eisenhower, Prime Minister Eden and Premier Faure made an all-out effort Monday to get Soviet Premier Bulganin to agree Germany was the world's No. 1 problem and should be united with the greatest possible urgency.

They meant — and Bulganin understood that they did—unification which would leave Germany free to link herself with the West as a member of the North Atlantic alliance.

Some high quarters had believed that changes now under ahead in Russia's foreign policies might be so sweeping as to make a new policy toward Germany.

But in a speech rewritten after Eisenhower and Faure had made their opening speeches at the "summit" conference, Bulganin gave the German problem priority second to that of European security and other measures which he said could lead to a step-by-step German solution.

Officer Happy To Go

CAMP GAGETOWN, N.B. (CP)—Lt.-Gen. G. C. Simonds told the men of Canada's 1st Division Tuesday that his retirement as chief of the general staff is right and necessary and a good thing for promotion in the army.

Speaking at an impressive divisional review of 14,000 troops, the man who commanded the 1st Division of the Second World War during the invasion of Sicily and Italy in 1943, said his retirement at 52 was "a severe wrench" but his retirement at the top made way for those coming up through the ranks.

He had served his full period in office and if the important salary of prevailing regular promotion was to be carried out his retirement was necessary.

As a junior officer before the war he had remembered his own frustration when senior officers seemed to "play musical chairs" succeeding themselves in the senior jobs, with little or no promotion in sight for younger men. That was why he subscribed so fully to the present policy.

The retiring chief, who earlier in the day warned Canada to keep its powder dry even with all the talk of peace, took his farewell salute at Canada's biggest military review of its kind.

About 11,000 men of Maj.-Gen. J. R. Rockingham's 1st Division marched past after "Rocky" told them the formation was largely Gen. Simonds' own creation. And that the army chief gave an especially close scrutiny of the three-platoon, bayonet-bristling front of the new 58-months-designed Canadian Guards regiments—with their scarlet berets.

Gen. Simonds began the day with a press conference at a Fredericton hotel where he gave his warning about reducing strength in the face of peace overtures.

He said peaceful signs emanating from Moscow and Geneva could create a "dangerous situation." The Geneva conference had been made possible because of strength and cohesion of the Western powers. "And now isn't the time to abandon our policy of military strength just when it's beginning to bear fruit."

Flood Ravages English Resort

WEYMOUTH, England (Reuter)—Fire hoses pumped water into the sea here Tuesday after 24 hours of rain spilled more than 100,000,000 tons of water on this coastal resort and the surrounding area.

More than 1,000 persons were made homeless in the town, whose normal population of 53,000 is swelled by thousands of summer vacationists.

Furniture floated from store windows and yachts tore loose from anchor in the bay and drifted into the shopping area. Three car trailers floated 200 yards downstream on a nearby river.

There were no casualties, but throughout the night fleets of rowboats toured the town, rescuing householders from upstairs windows.

On Tuesday the sun shone brightly after the storm.

Meteorologists: Frost in south on Norway damaged young potato plants. On one of the Swedish islands, tankers Tuesday were selling water to farmers whose wells had dried up during a drought.

Prague: Rains of 100 miles an hour ripped through the north part of the country up rooting trees and telegraph poles and causing widespread damage to property and crops around Auvergne. Monday, 22 persons died of drowning, several fishermen who fell into the water after suffering sunstroke.

Germany: West Germans continued to sweltter in humid heat despite a series of violent electrical storms and heavy rains.

F/O. Douglas O'Connor of Vancouver, navigator of the Canso, and Nanaimo, B.C. was in good condition with lacerations, and LAC Ronald Lennox of Amherst, N.S., suffered bruises.

Two Die in Air Crash; Helicopter Kills Third

VANCOUVER (CP)—Two crew members of an RCAF Canso were killed Tuesday when the twin-engined flying boat crashed on a river and bar during takeoff. A third man perished in the blades of a helicopter which brought one of the four survivors to shore.

The twin-engined plane was taking off from the Sea island airport on a training exercise when it veered off and plunged into the Fraser river.

Rescuers waded through rec-chested water up to their waists to carry three of the survivors to the river bank.

HIT BY BOTHERS

An RCAF medical staffer running to meet the helicopter landing with the fourth crew member was struck by the whirling rotors and killed.

An air force official said one of the crash survivors was seriously injured, another suffered lacerations and the other two escaped with scrapes and bruises.

He identified the dead men as Flt. Lt. Donald Rae Dewer and F/O. Donald Dinsmore, both of Vancouver and both pilots.

Identity of the medical airman was withheld until relatives in Saskatchewan were informed.

The dead navigator, F/O. Douglas O'Connor of Vancouver, was pilot of the helicopter which reached the scene quickly and picked up one injured crew member. It did not return after the fatal accident on the landing field.

SALVAGE ATEMPT

An attempt will be made Wednesday to salvage the shattered Canso. The two engines were jarred out of their mountings and came to rest in the river a few yards from the fuselage.

It was a miracle the plane did not catch fire and explode," an RCAF officer said.

Two of the survivors were thrown clear of the plane when it crashed. They were found wandering dazed in the muddy water.

The helicopter, owned by Okanagan Helicopters, reached the scene quickly and picked up one injured crew member. It did not return after the fatal accident on the landing field.

B.C.'s Brightest

J. A. S. SMITH

Brightest student in British Columbia, Jeffrey Stewart Smith, 1255 Oscar, had a hard job concentrating on his messenger-duck summer job with the B.C. Electric yesterday. He was besieged with people congratulating him on winning the Governor General's Silver Star Medal, awarded for the highest marks attained in Grade 12 examinations in B.C. in June. (See story page 13.)

Miners Killed In Fire

BERLIN (UP)—Twenty-four miners were killed and 96 were injured when fire broke out in a Communist East German uranium mine, the Soviet zone radio announced Tuesday.

The radio broadcast said the disaster happened in a mine at Niederschlema in the Soviet zone province of Saxony.

It said the 24 died of smoke poisoning, with the others, 96 in hospitals.

The broadcast gave no further details, and did not say when the accident took place.

The Communist report attempted to play down the disaster.

"As a result of a pit fire in one of the mines at Niederschlema, a group of miners suffered smoke poisoning," the broadcast said.

"Some cases were fatal. Twenty-four miners died. Hospitalized were 96 miners suffering from smoke, but they are out of danger."

All mines in the Niederschlema area extract uranium. The area is a former German radium health resort.

Refuses to Budge

But Bulganin retained to cause of West German membership in the Western alliance. his attitude which he said reflected the Soviet government's well-considered opinion.

He said in his main statement that it would be "unrealistic" to demand abrogation of the Paris agreements for rearming West Germany as a member of NATO; signed last October. Eden said he did not accept the Eden proposals as a non-aggression pact of the Big Four and a united Germany.

A WOUNDING SUGGESTION

He said the "real purpose" of NATO was revealed by the fact that Russia had not been asked to join. The anti-aggression pact plan was a "wounding suggestion" to make to a powerful nation such as Russia.

To his view, conditions were not yet ripe for East and West Germany to be reunited he be simpler.

Wizened-Up Irishmen?

Vicar Describes Leprechaun Lore

By DAVID BROWN

Do the little people really exist?

Rev. D. C. O'Connell, himself from Galway bay way, believes that the romantic creatures have either been mistaken for rats, underpaid old irishmen, or they don't exist at all.

After a layman's study of leprechaun lore, the parish priest of Cordova Bay's St. David's-by-the-Sea Anglican church told Victoria North Kiwanians at their weekly meeting last night that the existence of elfin history can be traced along two paths.

As the legend goes—and in the Emerald Isle, legend and fact have a hazy borderline—the original "little people" were a pre-Celtic race of pixilated settlers who were "suffered about by succeeding invasion forces."

The tales of these valiant little men have suffered the ravages of centuries of handing down telling. Mr. O'Connell said.

MAGIC COBBLER

However, the "factual" leprechaun is the one that the priest tells about from his own experience. This is the wee fellow that is described as a magic cobbler and is attired in the traditional postman's coat and pointed cap.

The minister pointed out that the fairy tales have been heard so long by the Irish that all their superstitions are based on the existence of these people who lurk behind toadstools and confront intruders to their "fairy circles."

He said that although the Irish like nothing better than to joke about themselves, they also like to celebrate the mirrors of their lore. He related a tale that has made the rounds in Dublin.

DISNEY SEARCHES

It seems that Walt Disney came to the Irish capital after the war on an expedition to find a live leprechaun. After dark, he set out on a tour of the broad park that is opposite the manor of Ireland's diminutive president, Sean O'Casey. A policeman stopped Disney as he was traversing the park and inquired as to what he had in his pocket.

"Why, it's a leprechaun that I'm taking back to the States," Disney is reported to have replied.

THE PRESIDENT

"But, sir, that is no leprechaun that ye have," the constable exclaimed. "That's the president of the republic and ye can't take him home with you."

Mr. O'Connell summed up the Irish in one of their own amusingly written bits of prose.

"A glorious peasantry on fruitful sod . . . fighting each other for conciliation . . . and hating each other for the love of God."

It Was a Struggle All the Way

Arduous Trip Leaves Singer Breathless

BY IAN MACDONALD

To the illustrious list of those who suffered hardship and frustration to reach the Golden West can be added the name of Lesia Zubrack.

Miss Zubrack came along a considerable time after Sir Alexander Mackenzie—yesterday, to be but at times she would gladly have swapped her plane tickets for a birch-bark canoe and a trusty paddle.

A slender, 23-year-old miss, with flowing red tresses, she could really have been answering to a backache suit . . . but back to the story.

Miss Zubrack, an up-and-coming coloratura soprano from Prince Albert, Sask., will be guest soloist with the Victoria Symphony Orchestra at its concert Thursday at the Butchart Gardens.

At 1.30 a.m. yesterday she was rushing to the Chicago airport, after delighting a capacity audience at that city, to catch a flight for her first trip west to Victoria.

She made the plane in a photo finish with take-off orders from the control tower, and settled down for the uneventful trip.

But she was to find that the West is not exactly next door to Winnipeg, Minneapolis, and that was, temporarily, the end of the line.

But she told her story to airline officials, who eventually found her a seat on another plane.

There was more confusion at Seattle, and Miss Zubrack's morale was near zero when she took off for Victoria.

She perked up when the wheels touched down at Patricia Bay, but it was only momentary relief. Her bags had been left at Seattle.

Things were finally straightened out, and she arrived for rehearsals with the orchestra last night slightly out of breath.

When Victorians hear her Thursday, they will be very glad she didn't give up at Minneapolis. Miss Zubrack has a beautiful voice and seems destined for stardom.

What she saw of Victoria she thinks is "simply wonderful."

Adds Miss Zubrack: "For the first time in several years I've had a breath of fresh clean air."

After her performance here, the singer will fly back to Toronto for a week-end appearance.

And then—she shudders slightly to think about it—another trip west for a concert at Los Angeles.

But she takes heart from the belief that things could never be as bad again as they were yesterday.

While in Victoria, Miss Zubrack will meet an old school friend, Miss Lorna Tedor, 3312 Kingsley, who was her accompanist at high school concerts in Prince Albert.

LESIA ZUBRACK

U.S. Navy Disturbed By Woman

SAN DIEGO, Calif. (AP)—An alarm was sounded through out 25 ships of the U.S. Navy here Tuesday.

They called off bosuns' pipes and the blare of loudspeakers announced "there's a woman aboard!"

Every one of the estimated 10,000 sailors on the ships was a woman rushed to quarters to prove they hadn't.

The search was finally located, after about an hour's scurry and search, in a steel locker below the after smoke stack on the U.S. destroyer Hollister.

"I GOT DRUNK"

Turned over to police at the dock, she was identified by herself as Betty D. Talk, 24, and was quoted by police as saying: "I got drunk and fell aboard."

The alarm was sounded when a water taxi operator told the navy shore patrol he believed of notification of Germany but one of his passengers is a ship

He couldn't remember which ship—was a woman disguised as a sailor.

She was wearing light-colored pedal pushers and blouse—the latter, 3312 Kingsley, who was her navy dress in summer white and these days—when police hooked her on suspicion of stowing away in the government vessel.

Tourist's Car Hits Barricade

A U.S. tourist and his possessions escaped injury last night when his car struck a detour barricade on Douglas, skidded 150 feet out of control and plunged down an embankment.

Driver of the car, which was badly damaged, was Walter Fairfax of Seattle.

ALL ABOARD

With C. E. Mortimore

PEOPLE have long been haunted by the fear of machines. A robot-controlled world is a recurrent nightmare. A streak of distrust for the machine has run through western thought ever since the English peasants attacked the new cotton mills of the Industrial Revolution with straw and pitchforks.

Now, if we believe the worst, the nightmare is coming our way. The professional worriers call it "automation." This is a long, dull word for machines that run themselves.

The old machines could only work. The new machines can think. A timid man begins to wonder if he will report to the office or shop one morning and find a machine sitting in his chair and ratting off his day's work in five minutes, pausing to spew out a dismissal notice with the monotonous whirr of ease.

No use appealing to higher authority, either, because the boss himself will be a mechanical brain.

* * *

That may be an alarmist point of view. At any rate, rival groups are now arguing hotly about the "push-button revolution," as they call it. One faction says it will throw millions out of work. The other says it will create more jobs than it destroys.

Theodore Granik in the August number of the American Mercury presents two sides of this dispute. At least, he pretends to be having a fair argument with himself, but I suspect him of having heavily biased on the side of the machines. Maybe Granik is a machine in disguise.

"Already, automation . . . is being used to refine oil, make artillery shells, assemble TV sets, bake cakes, process chemicals, generate electric power, mail out insurance bills, put up billboard displays, phone calls and build automobile engines," Granik writes with evident glee.

He grants the logic of automation, he points out, in the thermostat that turns the heat on and off in a house. An electronic brain is based on the same principle—but it controls dozens or hundreds of factors, instead of just one.

"Once you give the brain its instructions through a punch-card or a recording tape, it will carry them out—regulating all sorts of small or great machines —with super-human precision."

* * *

The people in favor of automation, Granik says, argue as follows:

Fears of mechanical change have always proved absurd in the past, and they are absurd now. Machines make it possible to produce more abundantly and cheaply, thereby raising purchasing power and making more jobs. Automation banishes drudgery. It will help the United States in the industrial race with Russia. As productivity goes up because of mechanical change, industry is sharing the profits in the form of higher wages. Some fear of automation is indured by socialists. Automation is here anyway, like it or not.

That's the case for automation, as Granik presents it. I can't make out from his article what the enemies of automation say. Their arguments may be exist. Everybody, including union leaders, seems to be in favor of the new machines, providing they are set to work wisely. The case against the machines, such as it is, runs as follows:

Automation could create mass unemployment but organized labor is in favor of the machines, providing benefits are shared with all the people. There is danger of concentrating too much power in too few economic hands. Plans should be made to soften temporary unemployment, which may be severe. In the long run, there may be more jobs. Organized labor urges a 35-hour week and the guaranteed annual wage to help take up the slack.

In future, electricians and pipe-fitters may need university degrees, Granik says. He doesn't indicate what will happen to the poor wretches who never went to university, or to those who frittered away their student days earning a useless degree in arts without knowing an electronic brain from a clock-work mouse. Perhaps they will be re-educated by a teaching machine.

British Columbia Born Eighty-Four Years Ago

BY JAMES K. NESBITT

Today is the 84th birthday of British Columbia as a province of Canada.

On July 20, 1871, was born the British Columbia we know today, with a law-making set-up of legislature and cabinet—a lieutenant-governor and a premier.

The other dates in our history: 1849, when Vancouver Island colony was born, 1858, when the mainland colony was born, 1866, when the mainland and Vancouver Island colonies merged as British Columbia colony were but stepping stones on the great date when new province of British Columbia was created.

In Victoria there was a celebration to mark what the new Canadians called the birth of liberty and freedom.

The Colonist commented: "By the Grace of God and Royal proclamation, this colony becomes a province . . . it is saying off the chrysalis shell of Crown colonial existence and donning a garb of a fully-fledged self-governing people."

READERS CONGRATULATED

The Standard said: "We congratulate our readers on the accomplishment of Confederation after fifty years of agitation. We also congratulate them on having become Canadians; who having become allied with a people who will rule the north sea and of a country unconfined for a thousand generations . . .

"Confederation has freed us politically. The new constitution grants to the people self-government; so, with the man agement of our own affairs in our hands, and with a surplus revenue of $200,000, with a railway and steamship lines, we have indeed glad to welcome Confederation — and cheerfully become Canadians."

The new Canadians of Victoria went on a grand and glorious whoop-de-do, which started as the midnight of July 19 turned into July 20 a party that lasted most of the night, and all the day and on through another night.

GREAT REJOICING

The Colonist noted: "There were demonstrations of great rejoicing Bells were rung, guns fired, blue lights and Roman candles burned and crackled and snapped, and people mat out in the street and shook hands with and congratulated each other, and cheered and cheered and cheered' Everybody seemed happy and jolly and the manifestations were kept up into the small hours.

"They were celebrating the Birth of Liberty"

The Standard said " people began to find their way to Medana's Grove for the picnic Flags and ensigns were kindly loaned by the Admiral . . . in the evening the grounds were illuminated with Chinese lanterns, oil lamps, etc., so that the whole structure was embowered to the mouth of Lovekeeners."

The new Dominion flag created much curiosity. It has been brought here a few days earlier by Dr. Bernard, who says: "... the first flag of the Dominion to reach these shores . . . It is the Royal Ensign, or flag of the Dominion Navy. It consists of a blue field, with the Union Jack in the upper left-hand corner, and the arms of the Dominion in the lower half of the field."

While the public was celebrating Confederation, the last colonial governor, Anthony Musgrave, was preparing to go back to England. A happy man, for he had worked with the Canadians for Confederation. There was an auction.

AUCTION SALE.

"The sale at Government House of His Excellency's horses, etc . . . a pair of carriage horses was purchased by Mr. Gibbon bought a barouche for $787, supposed to be a Portland order; a set of plated, mounted harness brought $95. The wines fetched low rates."

British Columbia province having been born, now it was fed solid food. Joseph Trutch became the first lieutenant-governor, John Foster Mc-Creight the first premier.

There was an election to fill six seats in the House of Commons, and Victorians, by acclamation, sent as their first members to Ottawa, Amor de Cosmos and Henry Nathan.

There was a scramble—as there still is—for B.C. seats in the Senate, and the plums went to W. W. Carrall and W. J. Macdonald of Victoria and Clement Francis Cornwall of Ashcroft.

PEACEFUL CHANGE

It was a tremendous, and peaceful transition that had taken place. No shots were fired, though tempers were frayed and flirts were shaken, for there were those who wanted British Columbia to remain a British colony. Canada's government and there were those who wanted to join the United States.

But soon everyone settled down and became good Canadians, though until the railway came among the Pacific mountains by 1887, British Columbians felt a long, long way from their federal capital of Ottawa.

This day 84 years ago Canada became a Pacific as well as an Atlantic country.

Eat Your Troubles Away

Lelord Kordel 15-Day Diet

BY LELORD KORDEL

This 15-day revitalizing diet can help you lose 10 pounds or more and make you look and feel years younger. Follow the menus and recipes given each day, and you can be sure of losing weight. You'll be surprised, too, how wonderful it is to lose unwanted fat and to give you a new, active vitality.

Fifth Day

Breakfast — Soft-cooked eggs served with cream of cottage cheese; fruit, if desired; sunshine muffin; beverage; multiple vitamin-mineral tablet.

Lunch — Green salad bowl with chopped ripe olives, baked apple with skim milk cream cheese especially rich; handful sunflower seeds, beverage; multiple vitamin-mineral tablet.

Dinner — Red cabbage slaw with honey-lemon dressing; broiled fish; green string beans, lightly cooked; orange chiffon cream (see recipe); beverage; multiple vitamin-mineral tablet; two lecithin capsules or one teaspoon lecithin granules.

Fifth Day

Breakfast — Soft-cooked eggs served with cream of cottage cheese; fruit, if desired; sunshine muffin; beverage; multiple vitamin-mineral tablet; two lecithin capsules or one teaspoon lecithin granules.

Lunch — Green salad bowl with chopped ripe olives, baked apple with skim milk cream cheese especially rich; handful sunflower seeds, beverage; multiple vitamin-mineral tablet.

Dinner — Red cabbage slaw with honey-lemon dressing; broiled fish; green string beans, lightly cooked; orange chiffon cream (see recipe); beverage; multiple vitamin-mineral tablet; two lecithin capsules or one teaspoon lecithin granules.

Recipes

Clip and Save

EGGS HAWAIIAN

One egg per person, 1 tablespoon sour or sweet cream per egg, 1 teaspoon powdered skim milk per egg, 1 teaspoon grated fresh or unsweetened coconut per egg, salt to taste.

Scramble the eggs in the usual way by beating well, then blending in the cream, skim milk powder, salt and coconut, and turn into a well buttered pan. Cook over very low flame, allowing the under part to set before lifting the edges so the uncooked top portion may run down. Watch closely to avoid overcooking. If preferred, the eggs may be scrambled in a double boiler, a method which requires no butter and is an excellent way to prepare a limited eggs for a reducing diet.

POLISH SOUFFLE

Prepare a thick, hot millet mush by moistening 1 cup of the cheese, lemon rind, baked millet meal with ¼ cup of rice and honey or sugar. Bake cold water then stirring on a hot greased griddle, and slowly into a scant 3 cups of serve with a teaspoon of thick boiling salted water. Allow to sour cream or a little honey cook in the top of a double or syrup on each pancake boiler for 20 to 30 minutes, or until thick. Stir frequently. When done, rover the bottom of a shallow greased baking dish with half the hot mush. Spread with 1¼ cups of shredded snappy cheese, and cover with the remaining mush. Pour 1¼ cups of thick sour cream or whipped cottage cheese over the top and bake in a 375 degree to 400 degree F. oven for 10 to 15 minutes or until the top is a golden brown. Serve hot with a cooked green vegetable, a tossed salad, and a fruit cup.

COTTAGE CREESE GRIDDLE CAKES

One cup moist cottage cheese (if dry, add a little milk or sour cream to moisten), 2 eggs well beaten, 1¼ teaspoons honey or raw or brown sugar, ¾ cup whole-wheat flour, ½ teaspoon baking powder, ½ teaspoon salt, 1 teaspoon grated lemon rind, dash of nutmeg.

Sift together the dry in gredients. Add the well-beaten eggs to which have been added

YOUR NERVES are not made of STEEL

That's Why THIS 6 WEEK NERVE FOOD PLAN MAY HELP YOU

Mother and Dad! Look at the strain and tension on the average day. The telephone jars you, the door-bell rings, meals to get, dishes to wash, a meal either or a machine breaks down. By night your nerves are in knots. For appetite gone or You're burned! YOUR NERVES ARE NOT MADE OF STEEL!

IF YOU are Tired, Tense, Can't Rest HERE'S YOUR 6 WEEK PLAN

Dr. Chase's Nerve Food is a 6 week supply of Nature's finest nerve tonic. It's rich in Vitamin B1, iron and other health giving elements. Dr. Chase's Nerve Food helps you strengthen your nerves, bring you real rest, forget you were ever tired, restless, feeling miserable. After 6 weeks you must be able to say: "I feel like a new person" or money refunded — get started today!

Dr. Chase's NERVE FOOD

SUITS $1 Clean and Press in 1 Hour
ONE HOUR VALET SHIRTS 3 FOR
ITIN DOUGLAS SERVICE

Relax with TEA

2-4622 FIR WOOD 2-4622
Immediate Delivery
2½ BIG $8.00 5 BIG CORDS $15.00 7½ CORDS $21.00
2-4622
THIS OFFER GOOD FOR A LIMITED TIME ONLY

PRESERVE B.C. Cherries NOW!

FREE PARKING
For the Convenience of Friends Attending Funerals We Have Arranged for FREE PARKING AT LOT, NEXT TO CHAPEL GARDEN
Ask for Your Check From Parking Lot Attendant
HAYWARD'S CHAPEL
Est. 1867 720 BROUGHTON Ph. E 2-3514

Have a GOOD RUM for your money

LEMON HART RUM
Britain's Finest Imported
DEMERARA
This advertisement is not published or displayed by the Liquor Control Board or by the Government of British Columbia.

Esquimalt Asked To Change Mind

Esquimalt council will be asked by an inter-municipal delegation to change its mind about sharing in a new plan of municipal financing and control for the Victoria Public Library.

A plan suggested by Reeve Fred Norris of Oak Bay which would have set Esquimalt's share of library costs at about $13,549 a year, was unanimously rejected by the council, Coun. Cecil Sammon told the Greater Victoria Inter-municipal committee yesterday.

He said this sum would represent an increase of almost 100 per cent in Esquimalt's library costs. Councillors also felt, he said, that even if the other municipalities went ahead with the new plan of library control, Esquimalt's service would have to continue until December, 1956, under the present agreement.

But Councillor Sammon said, they realized that rejecting the new plan possibly would deprive Esquimalt eventually of library service.

Ald. J. D. Smith suggested Esquimalt should be informed that in rejecting the proposal it might be depriving itself of service on any basis, but Reeve Joseph Cleary of Saanich opposed using "threats."

The inter-municipal committee approved Reeve Casey's suggestion that Esquimalt should attend the next Esquimalt council meeting to try to "sell" the new plan. Named as the delegation were Reeve Casey, Reeve Norris, Ald. M. H. Mouat and Coun. J. B. Windsor of Central Saanich.

Bennett Hopeful Of Highway Aid

BY RAY BAINES
Colonist Legislative Reporter

Premier W. A. C. Bennett expressed the hope in Victoria that recent statements by federal Works Minister Robert Winters and provincial roads minister a new attitude" by the Ottawa toward joint work programs.

Mr. Winters said in Ottawa he "wouldn't be at all surprised" if federal aid on primary provincial highways was discussed at the B.C. federal-provincial conference.

Premier Bennett and his government have been campaigning for federal aid and a joint highway investment program in B.C. ever since they came to power in December, 1952, and again this year, the premier and officials from B.C. presented a program for the fall agenda, which included joint investment in arterial roads.

"I hope this means a new attitude by the national government — if so, efforts of this government are starting to bear fruit," the premier said yesterday.

The premier said such a program would mean increased revenue for Ottawa because of new industry.

Highway Minister P. A. Gaziard also welcomed Mr. Winters' cautious statement. Mr. Gaziard said he felt Ottawa should bear most of the cost of trans-Canada highway construction—now shared 50-50 — and 30 per cent of arterial highway construction.

The federal minister's remarks were prompted by CCF MP Harold Winch, who argued Ottawa should bear half the cost of provincial highway construction.

Mr. Winters admitted there was a need for a national highway policy to help develop the country.

Government Accused Of Rental Patronage

OTTAWA (CP) — The government was accused in the Commons of practising political patronage in renting buildings from private individuals.

The charge was made by opposition members during a wide-ranging debate on the rental and building policies of the public works department Members of all parties also pleaded for construction of public buildings in these areas and complained against the inadequacy of existing structures.

Howard Green (PC—Vancouver Quadra) said one of the chief supporters of Defence Minister Campney is receiving extremely high rent for a Vancouver building used by the RCAF ground observer corps.

Social Credit Leader Low questioned the propriety of William Mott in renting to the government a building in Westminster, B.C. while he was Liberal member of Parliament for that riding from 1949 to 1953.

Mr. Green said one of the owners of the Vancouver building used by the air force is a prominent Liberal in Vancouver Centre. Mr. Campney's riding He was evasive on a rent entirely out of line . . .

The owners of the building previously were identified as Howe Holland, Vancouver barrister, and Gordon C. Cooper, retired businessman.

Weather Forecast

July 20, 1955

Mostly clear. Little change in temperature. Winds light, increasing to southwest 20 in the afternoon. Sunshine Tuesday: 14 hours, 48 minutes.

RECORDED TEMPERATURES

High ..... 63 Low 53

FORECAST TEMPERATURES

High ..... 65 Low 52

Sunrise ..... 5:32 Sunset 9:08

East Coast of Vancouver Island: Mostly clear. Little change in temperature. Winds light, increasing to southwest 20 in the afternoon. Wednesday: Clear. Strait of Georgia: Light in the afternoon. High at Nanaimo 80.

West Coast of Vancouver Island: Patches of low clouds and fog over the water. Occasionally drifting on shore. Little change in temperature. Winds light, northwesterly, occasionally increasing to 20. High at Estevan, 60

TEMPERATURES

	Max.	Min.	Precip
St. John	65	51	.29
Halifax	58	66	—
Montreal	57	80	—
Ottawa	58	83	—
Toronto	57	80	—
North Bay	51	74	—
Port Arthur	53	90	—
Kenora	67	87	—
Winnipeg	68	82	—
Brandon	68	94	—
The Pas	70	94	—
Regina	62	92	—
Saskatoon	60	88	—
Prince Albert	68	86	—
N. Battleford	65	82	—
Swift Current	67	86	—
Medicine Hat	60	87	—
Lethbridge	56	83	—
Calgary	52	77	—
Edmonton	52	77	—
Kimberley	49	85	—
Crescent Valley	41	82	—
Kaslo	70	93	—
Kamloops	47	82	—
Penticton	66	82	—
Vancouver	70	75	—
Prince Rupert	48	58	.20
Prince George	44	68	.01
Whitehorse	52	63	—
Seattle	51	71	—
Portland	52	76	—
San Francisco	51	70	—
Los Angeles	64	78	—
Spokane	54	84	—
Chicago	71	91	—
New York	76	82	—

CWAC Cordon Surrounds Ceremonies

Thirty CWAC militia women will be commanded by Lt. Legate ture Buildings last night to keep a crowd of 200 back from the sunset ceremonial performed by the 5th Harbor Defence Artillery.

Parade commander was Lieut. G. English and the color party was commanded by Sgt Maj. R. C. Ridley. The brass band of the battery attended.

The 5th Harbor Defence Battery will perform the sunset ceremonial next Tuesday and before the ceremony will march through Victoria by way of Douglas street.

Naval Ship Movements

The navy announces the following ship movements:

Arrivals—Cayuga—Proceeding to Kingston, via Esquimalt and Panama canals.

Departures—Cayuga and Athabaskan—Proceeding to Esquimalt from Halifax via Panama canal. Shearwater—Returning to Esquimalt from Halifax.

Fraserdale—Proceeding to Halifax from Esquimalt.

Beaver—Proceeding to Halifax from Esquimalt.

Coastal escort vessel Bonaventure—Proceeding to Esquimalt from Halifax via Panama canal.

Private Ric Thorens leaves today on return, including Antarctic visit.

Speedwell Egg THE MODERN REMEDIAID Sprott-Shaw Schools of Modern Business

Canadian Pacific FAST FERRY to SEATTLE
Daily Sailings to SEATTLE 5.00 pm Pacific Standard Time Add 1 hr. for Daylight Time
Go Direct from Downtown Victoria to Downtown Seattle. Best ships on the Coast, spacious lounges. Comfortable staterooms available. Take this quick convenient route to the South. Return fare $7.85. Children half fare. Special weekend rate $6.50.
Special Princess one day Tour—Victoria-Nanaimo-Vancouver and return leg Nanaimo $6.95.
Phone 2-8131 or 1-6881 for information
Canadian Pacific

Auto Fire? throw on SODA
Quickly smothers flames. Stops fire spreading. Better than sand or water. Can't harm motor. Always keep a package of baking soda in glove compartment for emergency use.
COW BRAND BAKING SODA
PURE BICARBONATE OF SODA

Garden Notes

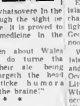

Creeping Weed No Newcomer

BY M. V. CHENAUT, FRHS

From time to time, I have been singing the praises in this column of my lamented weed, Nepeta hederacea, affectionately known to its friends as Creeping Charlie.

Charlie has always been a good friend of mine, for I like his easy going habit, and the lovely pungent aroma of eating up when you walk on him.

Right now, Charlie is doing a useful job for me in climbing the sloping bank around my barbecue in place of grass, which we couldn't get going in such a dry and shady spot.

I have known Charlie for a long time, and I thought I was familiar with all his virtues, but browsing through a very fine old garden book the other night, I found that my gardening guide and mentor, John Gerard, knew the plant very well back in 1595, and was even more enthusiastic about it than I am.

WHAT HE SAYS

Here is what he has to say about Creeping Charlie, or ground ivy, as he calls it.

"It creepeth and spreadeth upon the ground hither and thither, with leaves of strong but pleasaunt smell and bitter taste, and flouras gaping like little hoods of a purplish blew colour. It is found most commonly in obscure and darke places upon bankes and under hedges and by the side of houses

"It is commended against the humming noyse and ringing sounde in the eares, being put into them, and for them that be harde of hearing.

"The juice dropped with a feather into the eies taketh away all manner of inflammation, spots, webs, itch, smarting, or any grefe whatsoever in the eies, yea although the sight be cleane gone and perished, yet doth it restore the same unto a man, if it be not altogether worne away, or the optick sinewe clean consumed."

The Women about Wales and Cheshire do turne the juice into Ale, or Beere, to make them yeild a greater increase."

Charlie has always been a drunke. It purgeth the head and stomacke, and is a remedy for the yellow jaundice."

Another plant which has grieved me with its sturdy growth and delighted me with its beauty is the clematis—flowered columbine, Aquilegia clematiflora. I must confess I never even heard of the plant until I found a packet of seed from Enp. NEW ONE

Another plant which has grieved me with its sturdy growth and delighted me with its beauty is the clematis—flowered columbine, Aquilegia clematiflora. I must confess I never even heard of the plant until I found a packet of seed from England, for sixpence a packet. Now it's any time up to Labor Day to get plants for blooming next year.

INCREASE INCOME

Labor income in Canada increased by $249,000,000 for a BIL-lion, spots, webs, itch, smarting, 900,000,000 total last year.

Langford Boy Sixth Victim Of Polio on Island This Year

The sixth Lower Vancouver Island polio cases this year was reported by Royal Jubilee hospital yesterday.

The patient is an 11 year-old Langford boy.

With the apparent slight acceleration in polio attacks—a Victoria man was reported as a polio patient Tuesday and a three-year-old Saanich girl last week—there were these other developments:

Dr. Elizabeth Mahaffy, acting medical health officer for Victoria Esquimalt, recommended absolute cleanliness as the most important protection from the disease.

Dr. J. A. Taylor, deputy provincial health officer, said the British decision to reject the use of Salk anti-polio vaccine had not influenced British Columbia's immunization program.

Local health departments said they hoped to start another Salk immunization program for school children in the fall.

Dr. Mahaffy said there was no cause for immediate alarm, but polio could become more severe through the summer.

Children should be made to wash before eating, she said, and should avoid contact with strangers and new groups of people. Protection against flies

swimming was especially dangerous where the water might be polluted.

(Swimming is prohibited from Ross bay to Ogden point because of pollution, and the Gorge is also regarded as dangerous.)

Dr. Taylor said Canada's Salk vaccine is made at the Connaught Laboratories at the University of Toronto "and we are satisfied it is safe."

He said the British "have always been cautious in the use of vaccines. I think the latest move is only a continuation of that policy."

Britain rejected the U.S. Salk

major objection appeared to rise from the fact that 100 of the 5,000,000 U.S. children inoculated contracted polio.

The British Medical Research Council said it hoped to modify the Salk vaccine in such a way that the highly virulent strains of which it is composed would be replaced by less virulent.

Local health authorities said they had received no word as to when scarce Salk vaccine will be available again for a school inoculation program.

Consistent Efficiency
established with highest quality drugs sources the highest standards in preparation of your prescription
McGill & Orme
DISPENSING PRESCRIPTION CHEMISTS
Fort at Broad, 4-1196—Victoria—Douglas at View, 4-2222

Town Wants Supply Rights

Paper Runs 20-Page Ad

STEWART, B.C. (CP) — The Stewart Board of Trade in a wire sent to the Seafarers International Union (AFL-TLC) Tuesday called for a free hand in arranging for emergency freight shipments during the SIU strike now under way.

biggest advertising sections ever carried by a Canadian newspaper took up 20 pages of the Montreal Gazette Monday.

It represented the largest volume of advertising in the history of the morning newspaper and largest ad placed by the T. Eaton Co's Montreal store which was promoting a sale.

VANCOUVER (CP) — Striking seamen have proposed a precedent-breaking shift from monthly to hourly rates of pay in an effort to end a 17-day coast tieup of Union Steamships vessels.

Hear the GREATEST
This THUR.
8.15 ★
The BUTCHART GARDENS Symphony Concert
Plan!

MILLWOOD
No. 1 Fir Millwood..... 2 Cords $12.00
2 Foot Fir Millwood..... 2 Cords $10.00
Inside Fir Blocks..... 1 1/4 Cord Load $12.00
Dry Kindling, per cord load..... $7.50
HARKNETT FUEL LTD.
4-2647 737 PANDORA AVE.

Witness Nearly Recovered

VANCOUVER (BUP)—Detective Sgt. Len Cuthbert, a key witness in the royal commission probe of the police department, will be well enough to testify next week, Dr. K. D. Panton, police department physician, said Tuesday.

Commission chairman R. H. Tupper adjourned hearings Thursday to await Cuthbert's recovery from self-inflicted bullet wounds. Cuthbert's suicide attempt was made after [illegible] charges against him and Police Chief Walter Mulligan in a Toronto tabloid.

Edward II, born in 1284, was the first of the English crown princes to bear the title of Prince of Wales.

Tea With a Docker

LONDON (Reuters)—The Queen Mother had tea Tuesday night in a stevedore's house in London's east end.

She was touring gardens in dockland and was halfway through her two-hour visit when she was invited into the home of Mr. and Mrs. Alfred Williams.

DINETTE CHAIR CLEARANCE
Fifteen only — in assorted period designs.
TWO GROUPS
Values to $18.50 $9.90
Values to $28.50 $14.90
Just an example of the Values Galore on every floor in a great
Standard FURNITURE
JULY SALE
2-5111

Now-see how style goes to new lengths in the long, low
PLYMOUTH

6 or V-8
A wide range of power—from 115 to 167 h.p.—highest standard horsepower in the low-price field!

It takes long, sweeping lines to give a car really exciting style. You see the proof of it in Plymouth—and in the pride of style-conscious Plymouth owners everywhere.

Long Plymouth fenders are rakishly angled. The long Plymouth hood slopes forward so it seems to reach out for the road ahead.

Extra length means extra comfort and convenience, too. Plymouth gives you the biggest, roomiest passenger compartment, the largest luggage capacity in the low-price field.

Inch for inch and for years to come, Plymouth is the *biggest value* on the market! Your dealer will gladly give you all the facts and a demonstration ride. Phone him today and he'll be pleased to send a beautiful new Plymouth to your door.

Manufactured in Canada by Chrysler Corporation of Canada, Limited

MOTION-DESIGNED FOR THE FORWARD LOOK—SEE IT AT YOUR CHRYSLER-PLYMOUTH-FARGO DEALER'S NOW!

OLSON MOTORS LTD.
1060 YATES ST., VICTORIA PHONE: 4-1144

1858 **The Daily Colonist.** 1955

AN INDEPENDENT NEWSPAPER, THE ORGAN OF NO CLIQUE OR PARTY

Published at 2631 Douglas Street, Victoria, B.C.

SETH HALTON, Publisher — SANDHAM GRAVES, Editor-in-Chief

Subscription Rates: Carrier delivery in city (Victoria Terminal) $1.00; carrier delivery in country $1.30. Mail Rates: Canada, Great Britain and possessions, United Territory, one month $1.75, three months $5.00, six months $9.00, one year $18.00. United States $1.25 per month, other countries $2.00 per month. Authorized as second-class mail, Post Office Department, Ottawa.

WEDNESDAY, JULY 20, 1955

Neutrality as a Bait

UNDERLYING the proposals of the big-four powers at Geneva there is emerging the contrary visions of diametrically opposed ideas. Both look towards an united Europe. Great Britain and the United States are insisting upon that being a free Europe and a strong one. Soviet Russia and indirectly France are holding in their varying concepts of a neutrality pact as the basis of future security. To define the case further all four powers agree in principle to the theory of an united Europe, but there is sharp conflict in their views as to how that is to be brought about.

Only by forgetting every deliberate action taken by the Soviets in international affairs during the first decade of the United Nations' charter could the West arrive at the conclusion that the neutrality-security pact proposals emanating from Moscow are sincere and without any covert meaning. For many reasons the idea of neutrality is attractive to many of the unprotected nations in Europe, and particularly so to France (where politics has revolved around that very issue). Neutrality and the unarmed state is also a tempting issue in Germany, without any disguise as to Russia's pressure on East Germany in that connection. Basically it is likely that Soviet Russia considers long enough fears a resurgence of German strength; especially if that came in the near future.

It is against that background, oversimplified here, that the neutrality formula is being advanced, and directly as an instrument of Soviet foreign policy. If Germany could be kept disunited and weak, and if other European nations can be led to follow Austria into the never-never land of promises and future hope of prosperity and peace, the Kremlin would gain time to master its domestic difficulties without adding to the internal strength of Europe by as much as a corporal's guard. When the costs of armament, preparedness and all of the vast paraphernalia involved in defensive security are considered, neutrality is an enticing bait in Europe. The Soviets know that, and they are playing it for all it is worth.

What does not appear in Russia's Geneva proposals is how security is to be attained through neutrality and defenselessness.

If Austria is an example, Russia kept her troops in Austria without excuse after the war, and refused to revolt them until Austria has signed on the dotted line a prototype formula of the suggested neutrality pact. But that is security only under Russian influence. Europe at heart may prefer security under its own customs, traditions and way of life, its own energy. Certainly the prospect of a weak Germany, a weaker France and a list of small, confused nations in between does not seem to offer either security or future peace. There is the test, and from a long-range point of view the Russian formula does not solve the question it evokes.

"We Got Here Early"

Contrast at Geneva

A PROPAGANDIST anxious to exploit the differences between East and West could find a strange contrast at Geneva. It is the headquarters of the free U.S.A. delegation which is surrounded by an iron curtain of security guards, whereas to all appearances the dictator Soviet chiefs have only nominal safekeepers. Mr. Eisenhower arrived for the opening conference in a bulletproof car festooned with security guards; the Russian premier came in an open car with only one accompanying car of guards. Secret service men cover every yard of the President's residence, their opposite numbers are conspicuous by their absence at U.S.S.R. headquarters.

American presidents are always closely guarded, at home as well as abroad, as the Swiss hosts on this occasion have no room for umbrage. It is standard U.S. custom to throw a protective cordon around their presidents because of past experience. Even stretching well into this century there is history of assassination or attempted assassination that causes no chances to be taken. This is often much to the dislike of White House incumbents, but they have to bow to in security rules. If he had had his own way Undoubtedly President Eisenhower would have preferred to arrive in Geneva did Sir Anthony Eden, without escort of any kind.

At face value the situation might seem to give the Russians cause to chortle, thinking that the contrast in their favor rather takes some sting off the Western gingerbread, but one can never take the Soviets at face value. For example the Russian delegates are said to be overflowing with good cheer, smiles and friendly waves, but the world as though butter couldn't melt in their mouths, a somersault that seems far too good to be true. It is not surprising therefore it is suspected that the apparent absence of security police is all part of the scene, and that actually the bushes around the Soviet quarters are honeycombed with tommy guns. The extensive protection afforded the U.S. president nevertheless is no great advertisement for the Western way of life.

Making Travel Inviting

THE announcement that the Canadian Pacific Railway in September will try out a diesel passenger car in service over its Esquimalt and Nanaimo tracks will be welcomed, as evidence that fresh attention is being paid to a neglected opportunity on Vancouver Island. Forty years ago Vancouver Island had a better passenger train service (relative to the times) than it has now. While there have been economic and other reasons for that, rail connection is a necessity; and where trucks are available there is no reason why their passenger potential should not be developed on a basis comparable with the opportunities.

Present plans envisage the addition of a self-propelled stainless steel passenger coach, diesel-powered and on a par for passenger comfort with units now in use in several parts of eastern Canada on short, shuttle runs. Comfortable seats, picture windows and a general face-lifting to the standard of conveniences expected by passengers in these times should do much to make the test effective.

Although they have also provided a keen element of competition, it is the airlines which have gone farthest in making a bid for travel frequency by passenger convenience and comfort. Their terminals, booking and transit facilities have been given very high standard. If the railways are to compete with that it cannot be solely through the competitive use of road connections and bus services, to the exclusion of their own tracks. The use of rail operated diesel shuttle units has proved effective in a number of instances where it has been tried, and there is no reason why a trial application of the same thing should not repay experiment here.

Interpreting the News

The Variable Ruble

By J. M. ROBERTS
Associated Press News Analyst

THE United States had two reasons for being shocked when the Soviets suggested at Geneva that international control of military production might be obtained through checks on national budgets.

The general idea already has been put forward by the Russians in United Nations disarmament discussions and largely ignored by the West.

There is no way of comparing dollar, pound and franc expenditures with rubles.

Western experts, who study the Russian budget carefully every year, have to do so as best they can. Tuesday, "highly unilluminating."

For one thing many expenditures are expressed in terms of percentages of former figures, the original figures not being given.

Many expenditures, including those for development of nuclear weapons and power, are included without being mentioned specifically in such budget items as scientific development and education.

For another thing, it is possible for a police state to actually eliminate a vast proportion of the money costs of armament through the use of slave labor, from the production of the raw materials to the finished tank, gun or plane. And Russia does this, at least to some extent.

The value of the ruble itself is variable and virtually indefinable. The government fixed value is 25 cents. New York bankers guess that if usual rules of evaluation were applied, it would be more like 8 or 10 cents.

Indeed, the ruble in Russia is worth one thing when a consumer buys potatoes another when he buys furs, since prices are fixed according to what the government wants the individual to buy.

Western budgets on the other hand, have to be specific to satisfy democratic demands, and can readily be translated into terms of what certain expenditures will produce in a given country.

For Russia, the only way to tell what she is doing, would be in such matters as a quantitative base, and this would require a system of international inspection.

The whole thing, though irritating to the United States delegation at Geneva, does not appear to be too serious. Monday was a day of broad general statements and putting out feelers. Bulganin reacted favorably when Faure spoke. But if the Russians bring it up again in the down-to-business discussions Faure probably will not—it won't be hard for the West to make its position clear.

Thinking Aloud

"... of slums—and skies—and cooling war—of cabbages and kings."

By TOM TAYLOR

THE flag issue that has been debated in the correspondence columns of late does reflect one thing, to wit: the difficulty Canada has in developing a distinctive character of its own.

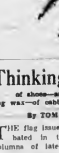

This, always has been difficult, what with the British tradition on the one hand and the overweening influence of its American neighbor on the other.

A national flag is a microcosm of a nation's history and its way of life, but it is also—and predominantly—a badge of identification. And it is a fact that Canada lacks such a badge.

The trouble of course with discussion on this subject is that emotions are easily aroused and they becloud the argument.

Let us quietly, ponder a few things

* * * *

The Union Jack is the British flag, and a proud and great symbol it is. It is the flag, of the United Kingdom and all its colonies. When Canada was a colony the flag was properly its flag too.

Canada is not a colony now, however, it is a free, independent nation on its own. It was bred in British ways and one hopes some of them will always be a part of it; nevertheless it is now a separate and distinct nation.

As a matter of fact more than 50 per cent of its people, the majority, are now of non-British extraction.

Surely it is entirely natural and fitting that it should have its own flag one that won't confuse it with any other nation. To this end one that seems a very fair proposition, elementary in its justice.

* * * *

Now it is true we still belong to what we call the Commonwealth, a voluntary grouping of countries reared in the British tradition, under one sovereign. I hope that grouping will remain a long time yet.

But in itself this adds to the difficulty of identification. So many separate countries flying the Jack, or imitating the Jack, makes it hard to tell one from the other. For outsiders the sorting out is nearly impossible. Remember that a badge of identification is directed as much to the alien as to the native. If not more so.

The Red Ensign, for instance, which has been officially proclaimed as the Canadian flag pending the adoption of any other, is the flag of the British Mercantile Marine. It is actually not ours; we merely borrow it and put a coat-of-arms in the fly. In its use we infringe on a service whose particular proud flag it is.

* * * *

All independent countries have a flag of their own; this is basic to their identity as a nation. It is not peculiar evidence that many Canadians think their country should have one too.

There is no question of scorning the British tradition; it is purely a normal desire to be recognized for what one is. When the Statute of Westminster defined the constitutional autonomy of all Common wealth nations no one, least of all the people of Britain, took this as a denial of a precious heritage.

In individual life when children leave the parental home they set up their own household under their own separate distinguishing mark. Nations are no different in their need for the same distinction.

Buttle Lake Storage

THERE is absolutely no objection in the first stage of the present proposal, a dam at Upper Campbell lake to store at elevation 685' (geodetic). This association urges that there be no further delay in implementing this proposal, which is not essentially dependent on the later stages.

There would be no objection whatsoever to intention to store water to elevation 710' (geodetic), or even a few feet higher, this being the normal high water level at Buttle lake. This possibility also should be pushed forward with dispatch.

The strongest possible objection is taken to the proposal to store water to elevation 725' (geodetic), which is 16'15" above the natural shoreline of Buttle lake. Storage to this level, even with clearing, grubbing of stumps and complete disposal of debris will be extremely damaging in the major recreational asset of Vancouver Island. It will destroy its primitive and wilderness values of the only remaining large scale sample of natural Vancouver Island terrain. It will upset ecological balances, destroy important scientific values and materially reduce the high use recreational potential of the park. Further, it is a direct attack upon the whole principle of parks, by which areas are set aside, in advance of need, for the enjoyment of the public.

* * * *

The Campbell Valley is the most important precipitation watershed on Vancouver Island. Yet not one single cubic foot around of water has been reserved for the recreational purpose. A water licence has been granted for over 4000 cubic second feet, which represents some 40% in excess of the mean annual flow rate of the river. This means that no water at all was reserved for domestic use local communities must depend on the good will of the BCPC and must pay for the "good will." It means that Elk Falls can be, and has been for months on end, completely closed off at the whim of the commission. It means that the needs of spawning and nursing anadromous fish in the canyon reaches of the river have been totally disregarded. It means now that in order to try and realize this parasitic flow the Commission must ask to store above normal high water at Buttle lake. In no way can this be considered an equitable distribution of the water resources of the valley. It means in effect that one resource use of water has been decided upon to the detriment, if not the exclusion of all others.

It is submitted that sufficient storage to realize the potential high head John Hart plant is available without raising the level of Buttle above 710'. Most of the additional storage that will damage the park values is, in effect, dead storage, designed mainly to maintain heads at the Ladore and Upper Campbell sites. As such, it is uneconomic. Variable head plants supported by steam, could achieve the same purpose.

* * * *

It is submitted that the proposed sacrifice of park values represents a direct subsidy to the pulp and paper industry on Vancouver Island, and is in no way necessary to the realization of cheap electric power in rural areas. It is further submitted that such a subsidy is both unnecessary and uneconomic. The pulp and paper industry must come to Vancouver Island because the raw materials and harbors are here. Forest management licences, as presently allocated, are far more than adequate inducement and in themselves represent enormous subsidies of perpetually increasing value. It is recognized that some power source is a necessary factor, but this could very well be realized from hydroelectric development supplemented by steam where hydro is detrimental to other resource uses. Though power is a major factor, so-called cheap power is not definitely so. Power from coal, in any case, is far cheaper to the country in the long run than power made from gold.

Any self-respecting society must be based on the concept that it is a privilege and not a right to destroy what who are living, but between those who are living, those who are dead and those who are to be born." The present proposals represent permanent destruction for a temporary purpose and as such, directly violate every principle of wise resource use, as well as those of decent social behavior.

It is therefore urged that water storage at Buttle Lake be limited administ y and for all time to a point not above elevation 710'.

Letter From London

Executing a Woman

By RICHARD L. THOMAS
Daily Colonist Correspondent

BRITAIN has been suffering a wave of mild hysteria as the result of an execution of a woman. There is nothing heroic or romantic about it. It was a particularly deliberate and cold-blooded murder with a particularly sordid background. The murderer, Ruth Ellis, was an unemployed [illegible] of an immoral woman. At her trial she boasted that she was in "love" with two men at the same time, and that she shot her victim with the intent to kill. His only crime, it seems, was that he was trying to escape her clutches.

Yet for some strange reason a considerable number of normally intelligent Britishers are regarding the execution of Ellis as barbaric—not, it must be noted, on the grounds that as a capital punishment it is barbaric—but because this particularly sordid exponent of free living and loose "love" had some hidden virtue. The French press has described it as a crime of passion—but it was not. It was a cold-blooded assassination at least two days after any contact with the murdered man.

No doubt there are abundant arguments in favor of the abolition of capital punishment and they are all being reiterated by sentimental parliamentarians in the House of Commons. There may be grounds for maintaining that capital punishment is a survival from barbarism—all of which may deserve dispassionate discussion by an enlightened legislature but it has nothing to do with the case of hysterical pity for the result of the execution. As long as capital punishment remains on the statute book there never was a case in legal history which merited it more.

The inference is that as long as a woman is pretty and has plenty of sex appeal she should be allowed to escape the consequences of her action.

* * * *

It is the old argument of the woman who believes in the emancipation of her sex, but refuses to stand up for it in a crisis. She wants all the rights and privileges of emancipation and none of the responsibilities. She wants to be a little more equal than the male equality plus chivalry.

But let us be fair about this outbreak of hysteria—feminist organizations have been commendably restrained and women generally much more logical than the men. They stand for no favors and get none, and to give Ellis her due she asked for none either.

Yet it is surprising that a nation regarded as conservative and unemotional should be a victim of unjustified hysteria. A psychologist explains it as a manifestation of national impatience. The interregnum that all of us at some time or other have wanted to live an immoral life, but all of us have had the urge to have two women on a string at once for two men if we are women) that we have all suffered illegitimate children and numerous affairs but we have managed in some way to repress these urges, or perhaps just conceal them and get over them by divorce instead of murder.

If we accept that we accept the idea that the hysteria is mass acceptance of the murderer who really had the guts to do what we have all wanted to do at some time or other in our life and therefore earns secret admiration and sympathy.

* * * *

If that is a true assessment it says little for the inherent morality of the average Britisher. It may also be regarded as a commendation for the strength of moral teaching and conventional behavior. It seems to be a tragic underestimation of basic moral values and personal integrity that there is nothing quite as simple about it. The pious and impious, ministers of religion and professed murders, have helped to swell the protest and members of parliament have used the execution as a peg on which to hang political expediency.

British popular newspapers, notoriously insensitive to conventional ideas on morality, have encouraged the clamor and traditional British dignity has been taken for a ride on a particularly ugly band wagon. The home secretary, Mr. Lloyd George, who alone had power to commute the sentence, has been made to appear in some quarters as a particularly unemotional home secretary devoid of any sort of human understanding.

The critics forget that it is his responsibility to administer the law as it is, and the fact that he has proved himself above popular clamor is something to be commended.

If parliament again decides to discuss the virtues and vices of capital punishment it will be a good thing—but it would be a tragic negation of responsibility if the right decision was reached from an unworthy motive. Ideally the time to discuss capital punishment is when there is no prisoner under sentence to death. If it were possible to ensure those conditions then it is reasonable to suppose that the stage would be set for a right decision from a right motive.

As things are the lingering hysteria over the execution of a cold-blooded murderer is poor reflection of British character.

The Packsack

OF GREGORY CLARK

SCIENCE, says my girl friend, is trying to make us all miserable. It's all very well, she says, to publish statistics on how the life expectancy of this generation has been increased over all previous generations. That's medical science. But at the same time, the nuclear scientists are making a hydrogen bomb that can rut the life expectancy of this generation in an infinitesimal fraction of the life expectancy of our ancestors in the time of King Canute.

Hardly a day goes by, now, she says, without science coming up with some new announcement to add to our misery. If it isn't a new rocket that can find its way, pinpoint, from Siberia right square onto the city block in which we live it is some new serum that is going to cure epilepsy. Up until they announced it, we had forgotten that epilepsy existed. And now we've got to feel miserable thinking about all the people who are going to have to wait, anxiously, to see if the serum is any good.

They take 100,000 people, she says, who smoke, and they place a clinical death watch on them. At the end of a year or five years, they announce that 202 of the 100,000 died of cancer of the lungs. They put it in the newspapers, they put it on television and radio, the magazines come out with seven-page feature articles on it, illustrated as five colors, and get us all so miserable that we forget that 99,798 of the 100,000 didn't die of cancer, but went right on smoking, happy as larks.

Where, she asks, is science going to get happy?

Letters to the Editor

Bridges with Tolls

In answer to J. Mitchell letter regarding regretting they vote to the Social Credit, we do believe he has been a diehard Liberal who got us the people nowhere. Also a letter signed Mary A. Sharpe in your paper over the flood situation in the Valley. I for one happen to live in that country and know what our present governmental attitude is for our flood situation.

The Liberal party ignored the people in '48 when they cried for help. Now you folks wakes up and let's have bridges with tolls till paid for. It is not much easier to pay a few cents toll than drive miles to get some where.

We had Liberal administration for a great many years. What did we get? I for one think the Social Credit has done wonders and hope they keep it up.

B. J. LOGAN.

Mission, B.C.

Crazy Age

It must be obvious to all intelligent people that we are living in the craziest age in history. on one hand there are organizations trying to bring peace among the nations—while within most of the nations the labor unions are doing everything in their power to prevent peace In order to further their own selfish interests.

Yet some people think that even though this and other disturbing factors keep people in a turmoil within the nations that it is quite possible to have peace among the nations

This is putting the cart before the horse and shows the quality of intelligence that our so called higher education is producing today.

Another of many crazy practices that is seen everywhere and which is bound to have disastrous results is trying to keep up with the Joneses. This has been made temporarily possible by unlimited credit which allows people with most any kind of a job to have a $10,000 house built for as little as $500 down or the price of the lot and of course the same easy credit is allowed for household goods including all the latest conveniences, even television, and also a big shiny car which is usually stationed in a very conspicuous place where the neighbor can get an eye-full every time they pass.

Howsever such people are footing no one but themselves.

TOM CLARK.

Rosalie Oak.

Freedom of the City

I have followed with interest the correspondence on the above subject and whilst I have the greatest admiration for Mr. Thomas in his dogged determination, I do think the award of freeman was a little out of keeping with what was after all a purely commercial venture.

One aspect that has not been aired is by what right the mayor assigned his intention of putting the proposal to grant the freedom to Mr. Thomas. Once it was made public prior to debate in the council chamber the council had to approve or offer a public affront to Mr. Thomas.

Alderman Mooney did right to yield and save the city from an ignominious decision. Let us hope the mayor has learnt a lesson and will guard his tongue in future but this I doubt very much.

HAROLD W. F. WHITING.

1428 Elford street,
Victoria, B.C.

Silence and Work

Human technical skill in the art of material destruction has become so powerful that those possessing the authority to use this power are afraid to make use of it, thereby proving the weakness, or nothingness, of human power. In just the same proportion in the matter of human wealth. There never was a time in all history when so many "human beings" possessed so much and never was there a time when so much human mental misery was rampant, thereby proving false the value humanity has placed upon wealth. It is quite unnecessary for one to detail a remedy. There has been more printer's ink and spoken words wasted on the various methods for obtaining mental contentment, during and since the time of the Nagnekrit Scriptures," that in the opinion of this writer nothing more need be said or discussed, but silence and work.

W. WATKIN.

226 St. Charles street,
Victoria, B.C.

Transportation and Encouragement

Vic Downard, assistant to the superintendent of Vancouver Island Coach Lines, talks over the fine points of swimming with a group of boys enrolled in The Daily Colonist's free learn-to-swim classes. From left with Mr. Downard are John Tolen, 8, 3361 Douglas; Richard Clark, 8, 1790 Chandler; Andrew Davidson, 8, 3108 Steele. In the bus is Joe Bernard, 8, 236 Dallas. Coach Lines officials are co-operating with the Colonist by making special arrangements to transport young swimmers who don't have their own transportation to Happyland beach at Elk lake for the swim classes during July and August.

Press in Russia Quotes Speeches Of West Leaders

MOSCOW (CP) — The Soviet press evaded many gloss about the Geneva conference Tuesday only slightly dimmed by not-so-

They discussed these issues informally after a dinner given by Prime Minister Eden for Marshal Nikolai Bulganin and other Soviet

Pravda and Izvestia, the Communist party and Soviet government organs respectively, each added two pages to their usual daily four so they could publish, with equal space, the speeches of the Big Four leaders opening the "summit" conference.

These two papers, along with the trade union organ Trud and the young Communists' mouthpiece, Komsomolskaya Pravda, all published two-column front-page editorials calling for peace as a result of the Geneva meeting.

The Pravda and Izvestia correspondents waxed chatty, passing on such anecdotes as this:

"The story made the rounds of news correspondents here Monday about how two old fighting generals—in arms, President Eisenhower and Marshal Zhukov (Soviet defence minister and hero of Russia in the Second World War) during their friendly chat mentioned with no little pride that each of them already has several grandchildren."

The pairing note turned up on page 2 where correspondents could read only a joint statement of A. I. Mikoyan, a first deputy premier, and President Ho Chi Minh of North Viet Nam some remarks that looked anti-Western. The statement was signed at a meeting Monday night.

British and Soviet leaders at Geneva Tuesday night had a "very useful and serious" discussion on the German problem and European security, a British delegation source said.

Eden is determined the conference should take up the German question again before the meeting ends Saturday, the spokesman said.

The atmosphere at the dinner and in the following room talks was cordial.

President Eisenhower is reserving the right to bring up at a later stage at the summit conference the issues of international communism and more freedom for the Soviet satellites, authoritative sources said.

It is understood further he actually intends to do so.

It was learned that so far as the U. S. delegation is concerned there is no thought of evacuating the talks beyond Saturday at the latest.

The Soviet delegation at the Big Four conference is imposing a partial news blackout on its own and the Soviet-bloc press.

Western officials said they believe the primary purpose of this move is to prevent some of Mar-

DONALD M. MACKINNON

OSHAWA — The appointment of Donald M. MacKinnon as Advertising Manager of General Motors of Canada at Oshawa is announced by E. J. Umpleby, Vice President and Director of Sales. Mr. MacKinnon, who assumes this post at a time when G.M. passenger cars are newly re-establishing new sales records, has a broad background of experience covering 27 years. His business with General Motors has been successively Sales Promotion Manager in Eastern and Western Canada, prior to a latter assignment as Management Assistant at Regina. During World War II he was Executive Assistant to the President of War Supplies Limited.

WE GUARANTEE

YOU'LL IMPROVE ANY RECIPE THAT CALLS FOR FLOUR WITH
KITCHEN CRAFT All-purpose FLOUR
SILK-SIFTED FOR LIGHTER BAKING
At your SAFEWAY STORE

'Utter Nonsense' Says Kiernan Of Milk Regulations Reports

Agriculture Minister Kennedy Kiernan has branded as "utter nonsense" reports that new milk regulations will force small producers utter nonsense and the people elsewhere to make highly expensive changes cutting such stories are irresponsible—to say the least."

In equipment.

In a statement yesterday the minister also said there had been "a general misunderstanding" regarding the quality requirements of new regulations to go into effect October 1 this year.

He said the standard will be merely that already recognized by most producers and distributors as good practice.

"Reports have appeared stating that the milk board was requiring producers to put in bulk storage tanks at a cost of thousands of dollars," the minister said. "This is

Pedestrian Hit Crossing Road

Alex Fleming, 51, 884 Colville road, was treated at St. Joseph's hospital for head and face wounds suffered at 11.30 p.m., Monday, when he was knocked down on Douglas near Courtney.

Police said he was running across the street when struck by the car of Madeline Parker, 770 Vincent.

Hear the GREATEST
This THUR.
8.15 ★
The BUTCHART GARDENS
Symphony Concert
Plan!

NO FINER WHISKY IS MADE IN CANADA—
DOMINION TEN
CANADIAN WHISKY
ONE OF THE WORLD'S GREAT WHISKIES

This advertisement is not published or displayed by the Liquor Control Board or by the Government of British Columbia.

Number of Promotions

Board Announces Teacher Changes

The Greater Victoria School Board announced yesterday a number of changes in teaching staff in preparation for the next school year.

C. A. Mitchell, who has been principal at South Park, will become principal of George Jay, effective August 1. Mr. Wilfrid J. Orchard, formerly at Burnside, will replace Mr. Mitchell at South Park.

Arthur Isaacson, now vice-principal at Quadra, will become principal of the new Mayfair school.

H. Frank Jarvis, vice-principal at Tolmie, will be principal at Glanford elementary, and Ronald J. Wood, who is vice-principal at Sir James Douglas, will be principal at James Bay.

BECOMES PRINCIPAL

W. John Barton, a teacher at Lansdowne Junior High, will be principal at Burnside.

J. Robert Malowanny, teacher-in-charge at Cedar Hill, will be principal of the same school, and Percy D. Parfitt, principal of the present Gordon Head school, will be placed in charge of the new Gordon Head school when it is complete.

Mrs. Amy L. Adams will be teacher-in-charge at Richmond and Miss Riley K. Sykes will be teacher-in-charge at Beacon Hill.

William J. Colvin will be vice-principal at Quadra, Hugh B. Mooney at Tolmie, Thomas K. Perrin at Sir James Douglas and Kenneth T. Wright at Cloverdale.

MORE ON PROBATION

The board also announced appointment of 15 more new teachers on a probationary basis.

New elementary teachers are A. N. Fitzgerd, Jacob Jaffe, Miss Nancy D. Johnston, Frank L. McEachern, Mrs. Olive M. Murphy, Tony F. Pletcher, Mrs. Janet Sinclair, Mrs. Marion Stavrakos and Mrs. B. C. Pearn.

New secondary teachers are Alan D. Avery, Peter A. Boldt, Miss Ivy M. Humberstone, Mrs. Janice Riley, Mrs. Harriet G. Cunliffe and Mrs. Gertrude E. Gower.

At a meeting Monday night, the school board declined to endorse the principle of fluoridation of the public water supply on the grounds that the subject was contentious and beyond its jurisdiction.

Avoid the Traffic
GO by BUS
to
ALL-SOOKE DAY
Saturday, July 23rd
Only $1.75 return
Children 90c
Buses Leave Coach Lines

10.00 am	Leave Sooke
10.30 am	4.00 pm
11.00 am	4.30 pm
11.30 pm	5.00 pm
1.00 pm	5.30 pm

Phone 3-4177

FUTURE FLOORS!
A Linoleum Floor in the Modern and you could install by your home—by every test. Most popular among today's manufactured floorings. Ideal for kitchens, bathrooms, rec. rooms, playrooms, because of the service it assures through years ahead. Call 3-7181 estimates.
VICTORIA ROOFING & INSULATION CO.

Go places with Studebaker

...the Number 1 quality car!

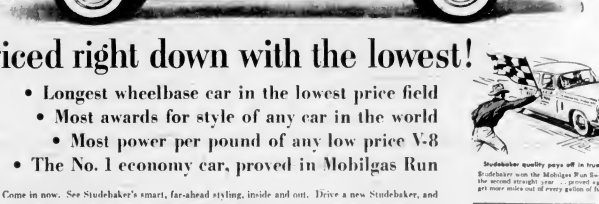

Priced right down with the lowest!

- Longest wheelbase car in the lowest price field
- Most awards for style of any car in the world
- Most power per pound of any low price V-8
- The No. 1 economy car, proved in Mobilgas Run

Studebaker quality pays off in true economy. Studebaker won the Mobilgas Run Sweepstakes for the second straight year . . . proved again that you get more miles out of every gallon of fuel!

Come in now. See Studebaker's smart, far-ahead styling, inside and out. Drive a new Studebaker, and discover its new, go-places performance. Compare the other really big values Studebaker gives you... extra length . . . low, road-hugging balance . . . superb quality craftsmanship. Yes, any way you measure value, the smart car to buy is Studebaker . . . *so much better made . . . worth more when you trade.*

STUDEBAKER-PACKARD OF CANADA, LIMITED... HAMILTON, ONTARIO

USED CAR...USED TRUCK BUYERS!
See our big selection of
Certified
USED CARS AND TRUCKS

THOMAS PLIMLEY LIMITED

1010 YATES ST.

2-9121

At the 19th

by Harry Young

YOU'N THE BOY FOR HARD WORK. No one will deny that the new conditions under which the Pacific Northwest Golf Association was played last week at Inglewood produced a good champion.

Dick Yost, winner in 1953, beat Bob Rous of San Mateo, Cal., in the final by 4 and 2, and he is probably among the first three

Apart from that, the marathon nature of the PNGA does not appear to have done much to commend itself.

One observer summed it up by saying that Yost won out after 178 weary holes of golf, and it seems that the four medal rounds followed by 36-hole matches for the championship flight was more than the majority could stomach.

Lyle Crawford, the B.C. entry, played well in the medal play and was in the running for a place in the championship sight right to the finish, but his last round was not quite good enough, and he just missed out.

The Vancouver boy decided he had had enough and went home without taking part in the first flight match-play contest. We don't know that we entirely blame him.

However, the popular acceptance of the marathon conditions was reflected in the entry. Only 132 men took part although a limit had been set at 264. This was in contrast to previous years when the PNGA has had to close its books.

By using a four-round qualifying test, the PNGA has accepted the philosophy of those who think the element of luck should not enter into golf.

To these people the 18 holes matchplay test is an ingrorious gamble in which some "rabbit" may scrape home a few long putts and knock out some Adonis of the links. What a blinking shame!

Anyway, if the PNGA pursues this course it will have no difficulty about overcrowding. It will attract only the top-liners and only those who are young and fit as well.

* * *

LYLE CRAWFORD DESERVES. Despite rumors that mainland golfers were going to be pass the B.C. championship in the past, it played this week at Victoria golf course, a strong entry from the Vancouver area has been received.

The mainland challenge for the title is led by Lyle Crawford, while another interesting visitor is Brian Copp, the B.C. junior champion.

Entries do not close until today, but most of the leading locals including Bob Fleming, Laurie Payne, Doug Andrews, Bill McColl, Eric Robinson, Vic Palmer, Gordon Verley, George Bygrave, Harold Linebam, Norm Boden and Bob Herbertson are taking part.

Gordon MacKenzie, who played well in the B.C. Invitational recently, is another Vancouver player along with Wilbert McAlpine, Alvie Thompson, Bob Plommer, Doug Watkins and J. Russell.

This year the contest will be over 27 holes instead of 36. Two rounds will be played Saturday and one round on Sunday so that the winner will be known in the early afternoon.

The Victoria links are in first-class condition, and if the wind does not blow too strongly there may be some low scoring.

* * *

ACE FOR TED COLGATE. Because they claim they have the toughest course around these parts, the Royal Colwood golfers say they don't have the same opportunity for holing out in one, as do the members of a certain other club.

However, at the week-end Ted Colgate did the trick at Colwood's fourth hole. He was playing with Bill McColl, the Island champion, Max Hurlbutt of Portland, Ore., and Dave Coona of Vancouver, Wash.

It was the third time Colgate has holed out in one

* * *

MORE MACANIZATION. I hear that A V McCan has just been hooked up to design the new Glendale golf course at Seattle. This means that our redoubtable golf architect is now working on the second generation. The old Glendale course was also built in his design.

The new course will be in the Bellevue district of Seattle east of Lake Washington.

It would take nearly a column to list all the courses in the Pacific Northwest which have been designed or altered by A. V. Indeed, golf on this coast is very nearly totally "macanized." Pardon.

* * *

CHOSEN FOR B.C. TEAM. Congratulations are due local golfers Dorothy Herbertson and Margaret Todd for winning their places on the B.C. team for the forthcoming inter-provincial match at Royal Colwood.

For little Dot this is the second year in succession she has made the team, and rightly too, for each time she has won her place as reigning B.C. champion.

The George Vale player, who was also runner-up in Merlett Stewart last year in the Canadian title, proves that weight and muscle are not essential to make the top grade in golf.

* * *

THE CAPTAIN COMPLAINS. Vic Painter, the perennial and highly popular captain of Royal Colwood, suffered his usual fate last Saturday when his team beat 16-12 in the annual match against the Presidents' committee.

The losing team pays for the evening's entertainment and Vic says he hasn't had a free meal for years.

It appears that in the matter of team selection Vic hasn't the ability of his president, Alex Heaslip.

Kinsmen Extend Streak—Gain Extra-Inning Win

AMERICAN LEAGUE

	W.	L.	Pct.
Kinsmen	7	1	.875
Victoria Athletics	5	3	.625
Elks	3	5	.375
Last night's score: Kinsmen 8, Elks 7 (11 innings).
Next game: Thursday—Elks vs. Athletics at Oak Bay.

REGIONALS LEAGUE

	W.	L.	Pct.
Regionals' Reds	4	0	1.000
Regionals' Colts	3	1	.750
Alcos' Pirates	2	2	.500
Merchants' Reds	1	3	.250
Last night's score: Merchants' Reds, 7; Alcos' Pirates, 6.
Next game: Monday—Pirates vs. Merchants' Reds. Tuesday—Colts vs. Regionals' Reds. Wednesday—Colts vs. Alcos' Pirates.

Kinsmen had to go into extra innings last night to keep their win streak alive in the American League game, last-place Merchants' Reds, 7-6.

The Kinsmen pulled the game out of the fire in the top of the eighth inning by edge Elks, 8-8, at Little League Park.

Dave Bowering walked to start the inning, reached third on a double by Brian Harlow and scored the winning tally on Doug Richmond's single. It marked the fifth inning, plated five runs on two walks, a hit batsman and two errors in take an 8-3 lead. However, Elks scored twice in the sixth to force the contest into overtime.

In last night's Equimalt League game, last-place Merchants' Reds pulled a 7-6 upset over the Dodgers, 9-7, at Bullen park.

Kinsmen had to go into extra innings last night to keep their win streak alive in the American League game, last-place Merchants' Reds pulled a 7-6 upset over the Dodgers, 9-7, at Bullen park.

The top of the eighth inning to break a 6-6 deadlock.

Alcos' scores follow:

R.—Avery	130 000 01	5	7
Hall and Dunn	000 000 00	0	1
Three Rockets: Doug Dittmer 2, Brian Harlow, Bob Avery. Two-base hit: Ken Dempsey. Home run: Dittmer.
Alcos—Hall, Dunn and Dan McDonald.			
Colts—Walsh and Larry Woodall.			
Regionals' Reds—Avery and Dempsey. Merchants' Reds—Hall and Bertram.			

Monday's scores: Alcos 10, Pirates 7.

Next games, Regionals' Colts vs. Regionals' Reds, Pirates vs. Merchants' Reds, Alcos vs. Colts, Monday, Bowerbird.

Foul Bay Tops Junior Rocks To Gain Lead

HOW THEY STAND

	W.	L.	Pct.	GB.
Foul Bay	3	1	.750	—
Junior Mountainviews	3	1	.750	—
Saints	2	2	.500	1
Rockets	0	4	.000	3

Last night's score: Foul Bay 10, Junior Mountainviews 3.

Foul Bay took over first place in the Senior "B" Lacrosse League by posting a 10-3 decision over Junior Mountainviews at Stevenson park last night.

Foul Bay led 5-2 at half time and outscored the Junior Rocks 5-3 in the second half to gain their winning margin.

Scorers follow:

Foul Bay—Frank Gilmour, two; Glenn J. Brown, Kenneth J. Wall, Barrie Gordon, Rockford J. Dwight, Wilbur Tate, 10.
Junior Mountainviews—Doug Butterworth, Ken Lawrence, Tony L. Bowerbird.

Rest Program Pays Off

Dr. Cary Middlecoff joins his wife in smiling happily as they examine the keys to a new $3,000 car and a cheque for $6,000 which the Memphis dentist picked up for his victory in the Milwaukee Open last weekend. Middlecoff, currently the top money winner on the U.S. pro golfing circuit, credits his new program of frequent rest intervals for his recent tournament wins.

Three Veteran Pros Co-Favorites in PGA

BY LEO H. PETERSEN

NORTHVILLE, Mich. (CP) — A field of 131 tees off today for the first of two qualifying rounds for the Professional Golf Association championship with three veterans of the top trail co-favorites to win the title.

Cary Middlecoff of Kumeche Lake, Tex., the golfing dentist who has won his first two tournaments and is the year's leading money winner, Sam Snead, who has won the event three times and twice finished in the runner-up spot, and Chick Harbert, the Meadowbrook club host and the defending champion, were rated as the ones to beat.

But this foursome of all golf tourneys often doesn't run true to form and a lot of veterans are complaining that a darkhorse may walk away with the honors for it has been a year for unknowns and virtual unknowns so far as major tournaments have been concerned.

DARKHORSE FLECK

One of those in the darkhorse category is Jack Fleck, the Davenport, Ia., shotmaker, who rocked the golfing world when he won the national open championship at San Francisco last month.

Until he shot a practice round 69 over the Meadowbrook course, however, Fleck had not been doing so well since he won that big one. He didn't even qualify for the final two rounds of play in the Miller Open at Milwaukee. But he appeared to have found his approach and putting touch again in his practice round here.

For many in the field, the Meadowbrook layout is a familiar one. Middlecoff has won two Motor City opens over the course so he may only nose-holes in a warm-up round this week.

"I figure the winner here may have to go as many as 210 holes to win," Middlecoff said. "I'll be satisfied if I can qualify myself well before the tournament starts," Middlecoff explained.

FAN FARE

By Wes Ditzel

Large Salmon, Few Entries Mark Fishing

Quality rather than quantity yesterday marked the efforts of anglers bidding for honors in the eighth week of qualifying fishing in the annual Victoria Saanich Inlet Anglers' Association lander competition.

Only three fish were entered yesterday, all at Brentwood, but the smallest, Ralph Gregory's 22-pounder island by Mrs. Jack Clyde, tipped the scales at a healthy 14 pounds, 12 ounces. Mrs. Clyde, wife of the derby champion, took over fourth place among anglers weighing in fish during the first two days of the weekly rung chase.

G. C. Wale grabbed the top spot with a 16-pounder, 22 lb. pound spring taken on herring strip at McKenzie Bay and W. Barnes gained the second rung with a 17-pound catch.

Eighth week list follows:

1—G. C. Wale	16 lb.
2—W. Barnes	17 lb.
3—Ralph Gregory	22 lb.
4—Mrs. Jack Clyde	14 lb.
5—A. Bell	9 lb.
6—A. Kenyon	8 lb.
7—A. Bell	8 lb.

Rogers Shines As Athletics Triumph, 13-4

HOW THEY STAND

	W.	L.	Pct.
Victoria Police	10	1	.909
Cosmopolitans	8	3	.727
Elks	7	4	.636
Marwin-Oaz	6	10	.375
Oak Bay Police	0	11	.000
Next game tonight: Jaycees vs. Victoria Police at Oak Bay.

McCall-Davey squared their best-of-five final with Optimists by the Babe Ruth Baseball playoff championship last night by netting the only run at Beacon Hill park in a tense pitchers' battle between Gary Lawrence of the Optimists and George Brice.

Lawrence gave up only one hit while Brice, who had picked up four straight mound victories for the Optimists in the best-of-five playoffs, yielded only two safeties.

The only run came in the sixth inning with two out when Tom Christmanos singled, stole second and third, and scored on an error in the catcher, Brice struck out and the batter but catcher Ron Frumerie dropped the ball and tossed it over the head of the first baseman.

Optimists won the first game of the best-of-five series and tied the Dodgers, the league champions, in the second contest. Fourth game will be played at Beacon Hill park at 6:30 p.m. Committeeman Jack Hamilton from Oak Bay Police in last night's scheduled Pony League game.

Linescore follows:

Optimists	000 000 0	0	3
McCall-Davey	000 100 x	1	2
Gary Brice and Jerry Lawrence; Gary Lawrence and Frank Chambers.			

Farmers Gain Playoff Final; Eagles in Lead

Farmer Construction entered the Senior Amateur Baseball League finals the easy way last night when Eagles and Capitals failed to appear for the second game of a best-of-three series. Farmers' Exchange had taken the first game, 25-1.

Meanwhile Eagles defeated Duncan, 6-5 in the opening game of a best-of-three playoff played at the Lighthouse Grounds last night. Second game of the series will be held at Royal Athletic park Thursday night.

Boxla Games Set

Strathcona Cafe will meet Oak Bay Shamrocks in a Senior rifle "B" lacrosse league game at Cornerstone park Thursday night at 6 p.m.

Strathcona and Hall Hig Bruins will play a Senior "B" championship contest Friday night at 6 p.m. at Stevenson park.

Par Golf Results

Mrs. H. Husband won silver division honors in a women's monthly par competition played at Victoria Golf Club Tuesday. In the sliding with a score of two-down.

Mrs. N. E. Pope and Mrs. F. E. Norris each recorded one-up scores to tie for bronze division laurels.

Sports Fixtures Scheduled Today

SOFTBALL
8:00 p.m.—Inter-city League: New Westminster vs. Victoria Shamrocks, Royal Athletic park.
8:00 p.m.—Senior "A": Victoria Beacon vs. All-Stars, Memorial park.

LACROSSE
8:00 p.m.—Inter-city League: New Westminster vs. Victoria Shamrocks, Royal Athletic park.
8:00 p.m.—Senior "B" League: Victoria Beacon vs. All-Stars, Memorial park.

BASEBALL
6:45 p.m.—Little League: National League game between Kinsmen and Legion, Oak Bay.
6:45 p.m.—Pony League: National League game between Victoria Police vs. Jaycees, Cornerstone park.

Victoria Rowers To Seek Honors in Kelowna Meet

Victoria will be represented at the North Pacific Association of Amateur Oarsmen's regatta, which is being held in connection with the Inland Kelowna regatta on August 13.

The newly-formed Victoria City Rowing Club, which has its clubhouse at Elk lake, plans to make a bid for championships in eight-oared events at the Okanagan lake meet.

Now the only rowing club on Vancouver island, the VCRC has scheduled a dinner and dance at Club Tango on Oak Bay avenue Saturday in an effort to help defray expenses of members on their trip to Kelowna.

Director of the new club are also anxious to add to their list of active patrons, which includes Mayor-General B. M. Hoffmeister and William C. Mounce.

Howard's Homer Gives Yanks 4-3 Triumph Over Chisox; Pirates Win 19-Inning Battle

HOW THEY STAND

AMERICAN LEAGUE	W.	L.	Pct.	GBL.
New York	48	31	.608	—
Chicago	46	33	.582	2
Cleveland	44	33	.571	3
Baltimore	43	34	.558	4
Kansas City	36	41	.468	11½
Boston	35	42	.455	12½
Washington	34	44	.436	14
Detroit	30	48	.385	18
NATIONAL LEAGUE				
Brooklyn	47	32	.595	—
Milwaukee	46	34	.575	1½
New York	47	44	.516	12½
Cincinnati	41	40	.506	13
Pittsburgh	41	42	.494	14
St. Louis	41	46	.471	15½
Chicago	38	48	.442	18
Philadelphia	27	57	.321	28½

By The Associated Press

New York Yankees, still winning the big ones, snapped off a three-game losing streak and posted their Eastern League-leading lead to three games Tuesday night by beating the second-place Chicago White Sox 4-3 in the opening game of a show-down series.

Elston Howard's two-run homer in the eighth inning sewed it up for the Yanks, who had posted the Sox into a 3-2 advantage in the seventh with a pair of errors.

Third-place Cleveland Indians also lost ground, losing 8-1 to Washington Senators. Boston Red Sox beat Kansas City Athletics 6-3 and Detroit Tigers whacked Baltimore Orioles 13-4.

PITTSBURGH MARATHON

In the National, first-place Brooklyn Dodgers were idle while Milwaukee Giants rode Louis Cardinals split a twi-night doubleheader. Giants winning, 7-2, after losing 3-1. Philadelphia Phillies made it seven straight by taking a twi-nighter from Cincinnati Redlegs, 7-3 and 6-2. Pittsburgh Pirates defeated Milwaukee Braves, 6-3, scoring twice in the 19th inning in a marathon that tied the major league record for longest night game.

Dale Long doubled home the tying run in the 19th and scored on catcher Del Crandall dropped Billy Bruton's throw after ser. however, after giving Milwaukee a run in the top of the 19th. the last inning possible per the Yanks, with Jim under the 12:50 a.m. league curfew.

A pair of ninth innings runs the relief of Connie Johnson until story in the Cards-Giants split. Willard Schmidt set down the Giants on four safeties in the was the loser. Walt Dropo had pulled the Sox into a 2-2 tie in the sixth with a two-run homer.

Dean Stone scattered six hits, walking only four, and striking out eight, to whip the Indians, now four games back. The Senators had 12 hits off loser Bob Lemon and three relievers.

Relief pitcher Babe Birrer clouted two three-run homers, while saving a one-run victory for Detroit's Frank Lary.

Vern Law went 18 innings for the Pirates, winning 12, walking three and giving nine hits while holding the Braves scoreless from the fifth through the 18th. Bob Friend was the winning pitcher for the Pirates, who had weakened with the

Willard Schmidt set down the Giants on four safeties in the 9th inning to save Johnson's victory. Schmidt, who is now 3-1, was relieved by Hoyt Wilhelm in the 10th inning after Wilhelm had walked Bill Rigney with the bases loaded.

Schmidt, while Willie Mays' 26th homer and two runs in the third, one unearned, brought McCall home safe.

The Pirates eased ahead of St. Louis by a percentage point lead. Fifth place as Del Ennis drove in four runs on three hits, one a homer, behind Murry Dickson's seven-hitter in the night cap. John Roberts had three RBIs with a walk and a double while winning No. 13 in the nightcap.

Tuesday's linescores:

AMERICAN LEAGUE

Boston	000 111 000	3	6
Kansas City	000 000 300	3	7
Wilson, Kemmerer (6), Brewer (8) and Daley; Ditmar, Burnside (6), Wilson (8) and Hunter.
Washington	110 500 10x	8	12
Cleveland	000 000 001	1	5
Byrne and Courtney; Lemon, Feller (6), Narleski (8) and Hegan.
New York	001 010 020	4	9
Chicago	000 000 210	3	7
Ford, Kucks (7), Arroyo (8) and Howard; Wynn, Keegan (8), Donovan (9) and Lollar. Hit: Minoso.
Baltimore	100 201 000	3	8
Detroit	000 000 004	4	13
McDermott, Entrekin (4), Johnson, Schultz (6) and Triandos; Lary, Foytack (6), Mossi (8) and Wilson.

NATIONAL LEAGUE

Washington	110 500 10x	8	12
Cleveland	000 000 001	1	5
Byrne and Courtney; Lemon, Feller (6), Narleski (8) and Hegan.
New York	001 010 020	4	9
Chicago	000 000 210	3	7
Ford, Kucks (7), Arroyo (8) and Howard; Wynn, Keegan (8), Donovan (9) and Lollar. Hit: Minoso.
Baltimore	100 201 000	3	8
Detroit	000 000 004	4	13
McDermott, Entrekin (4), Johnson, Schultz (6) and Triandos; Lary, Foytack (6), Mossi (8) and Wilson.

NATIONAL LEAGUE

Milwaukee	011 010 000—3	6	1
St. Louis	000 100 000—1	5	0
Buhl, Jolly (8) and Crandall; Mizell, Brecheen (8) and Schoendienst.
Victoria, Buhl), NY. (No. 2)			
Chicago	000 000 000—0	4	0
Cincinnati	000 000 000—0	3	0
McCall and Waitkus; Jay, Nuxhall (8) and Burgess. (Chicago and Cincinnati, No. 2)			
Philadelphia	000 000 000—0	3	0
Pittsburgh	000 000 000—0	3	0
Roberts and Seminick; Friend and Burgess. (Philadelphia and Pittsburgh, No. 2)			
Philadelphia	000 000 000—0	3	0
Pittsburgh	000 000 000—0	3	0
Roberts and Seminick; Friend and Burgess. (Philadelphia and Pittsburgh, No. 2)			
Brooklyn	000 000 000—0	3	0
Milwaukee	000 000 000—0	3	0
Labine, Podres (8) and Rakow; Spahn and Crandall. (Brooklyn and Milwaukee, No. 2)			
Cincinnati	000 000 000—0	3	0
St. Louis	000 000 000—0	3	0
Nuxhall, Lehman (8) and Edwards; Mizell and Schoendienst. (Cincinnati and St. Louis, No. 2)			

Coleman Again Injured

CHICAGO (AP)—Jerry Coleman, New York Yankee second baseman, suffered a brain concussion and a possible skull fracture Tuesday night when he was struck by a pitched ball.

Coleman, just returned to the starting lineup from the disabled list, was struck in the seventh inning by a pitch thrown by Chicago White Sox pitcher Harry Byrd. The Yanks went on to win the game, 4-3.

Coleman, who was wearing a plastic batting helmet, apparently was taken off the field on a stretcher and speeded to Mercy hospital.

Dr. John Claridge, White Sox physician said X-rays of the veteran infielder showed a "very suspicious line of fracture" on the left frontal bone.

Coleman was struck just above the left eye.

Dr. Claridge said he would prepare a full report on whether Coleman suffered a skull fracture although he said it looks like one. The hairline crack, he said, was about 1½ inches in length. He said Coleman had suffered a definite concussion.

Coleman was making his first appearance since April 27, when he suffered a multiple rib fracture of the left collarbone in a home plate spill.

Coast League Baseball

HOW THEY STAND

	W.	L.	Pct.	GBL.
San Diego	64	49	.566	—
Hollywood	61	49	.555	½
Portland	59	50	.541	2
Seattle	58	52	.527	3½
San Francisco	57	52	.523	4
Oakland	47	62	.431	15
Sacramento	43	65	.398	18½

Tuesday's linescores:

Seattle	000 000 101—2	9	1
Portland	000 000 000—0	5	0
Jolonte and Gilbert; Barnes and Hall.			
Hollywood	000 000 000—0	5	0
San Diego	000 000 000—0	5	0
Alexander, Ball (2) and Sanford; Pascual, Klein (6) and Hernandez.			
Hollywood	000 000 000—0	5	0
San Diego	000 000 000—0	5	0
Thomas, Troedson (6) and Hall; Pascual and Balch.			

Druggists Square Final; Error Sets Up Only Run

HOW THEY STAND

	W.	L.	Pct.
Victoria Police	10	1	.909
Cosmopolitans	8	3	.727
Elks	7	4	.636
Marwin-Oaz	6	10	.375
Oak Bay Police	0	11	.000
Next game tonight: Jaycees vs. Victoria Police at Oak Bay.

McCall-Davey squared their best-of-five final with Optimists by the Babe Ruth Baseball playoff championship last night by netting the only run at Beacon Hill park in a tense pitchers' battle between Gary Lawrence of the Optimists and George Brice.

Lawrence gave up only one hit while Brice, who had picked up four straight mound victories for the Optimists in the best-of-five playoffs, yielded only two safeties.

The only run came in the sixth inning with two out when Tom Christmanos singled, stole second and third, and scored on an error in the catcher, Brice struck out and the batter but catcher Ron Frumerie dropped the ball and tossed it over the head of the first baseman.

Optimists won the first game of the best-of-five series and tied the Dodgers, the league champions, in the second contest. Fourth game will be played at Beacon Hill park at 6:30 p.m. Committeeman Jack Hamilton from Oak Bay Police in last night's scheduled Pony League game.

Linescore follows:

Optimists	000 000 0	0	3
McCall-Davey	000 100 x	1	2
Gary Brice and Jerry Lawrence; Gary Lawrence and Frank Chambers.			

Kelowna Golfers Win Trophy

Kelowna golfers won the Trophy competition played at Victoria Golf Club Tuesday. In the sliding with a score of two-down.

Mrs. N. E. Pope and Mrs. F. E. Norris each recorded one-up scores to tie for bronze division laurels.

Play Tonight

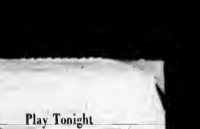

AL DAVIES

Speaking Briefly

Fontana, Bedard Win Canadian Tennis Title

Toronto's **Don Fontana** and Timbermen and Shamrock's **Bob Bedard** of Shamrock and **Pee Wee Bradshaw**, making them eligible to play if their team makes the Mann Cup playoffs.

Canadian lightweight champion, **Richard (Kid) Howard**, last night pounded out a unanimous decision over Toronto's **Alex Sibilsky**, coach of the Kelowna Packers of the Okanagan senior hockey league, has agreed to terminate his three-year contract after one season and accept $1,500 as settlement of $2,100 in back wages.

WILLIAMS MAY SURPRISE. Fullback **Frank Williams** is drawing rave notices at B.C. Lions' training camp. Williams, the 23-year-old Negro from little Pepperdine college is being coached by Annis Stukus, who says, "he can run, pass . . . in fact he can do anything he can't do. He may be the surprise of the season." Stukus is willing to spend $15,000 if it can be secured. Lions will hold their training camp there for the next three years . . . **Chet Daniels**, former running guard with University of Oregon is the first man in the Inter-City Lacrosse League race received some good news yesterday. Secretary **Frank Tom Gordon** of the Canadian Lacrosse Association announced that the Ontario Lacrosse Association ratification had finally approved the transfer of **Don Allbeck, Derry Davies** and **Jim McNulty** of Nanaimo, has denied the report.

TRANSFERS APPROVED. Nanaimo Timbermen and Victoria Shamrocks, running one and two in the Inter-City Lacrosse League race received some good news yesterday. Secretary **Frank Tom Gordon** of the Canadian Lacrosse Association announced that the Ontario Lacrosse Association ratification had finally approved the transfer of **Don Allbeck, Derry Davies** and **Jim McNulty** of Nanaimo, has denied the report.

City Bowlers Qualify In Vancouver Meet

VANCOUVER (CP) — Victoria lawn bowlers to the men's 33rd annual B.C. Lawn Bowling Association's tournament here tonight.

Eight visiting duos finished their own in the Wed. McKay Memorial Doubles knockout Tuesday, and 21 pairs qualified to take part in the knockout series Friday for the Vic McKay Mercer Grey, and Bryant Trophies.

Out-of-town pairs who qualified for the Bowser Trophy by finishing atop their respective sections included Thorneycroft and Robertson of Nanaimo and Campbell and Ashford of Burnaby.

Victoria, Hazlett and Morrison of White Rock; and Hamilton and Bull of the Victoria Lawn Bowling Club.

Eight visiting duos finished second in their sections, half of those qualifying for the Mercer Trophy play-downs. They included Donaldson and Fry of Burnside Victoria.

Five pairs wound up in winning places in their sections, and gained entry to the Bryant Trophy knockouts, including Jastings and Lawn of the Victoria Lawn Bowling Club; and Robertson and Baker of Victoria C.P.R.

Foul Bay Tops Junior Rocks To Gain Lead

HOW THEY STAND

	W.	L.	Pct.	GB.
Foul Bay	3	1	.750	—
Junior Mountainviews	3	1	.750	—
Saints	2	2	.500	1
Rockets	0	4	.000	3

Last night's score: Foul Bay 10, Junior Mountainviews 3.

Foul Bay took over first place in the Senior "B" Lacrosse League by posting a 10-3 decision over Junior Mountainviews at Stevenson park last night.

Foul Bay led 5-2 at half time and outscored the Junior Rocks 5-3 in the second half to gain their winning margin.

Scorers follow:

Foul Bay—Frank Gilmour, two; Glenn J. Brown, Kenneth J. Wall, Barrie Gordon, Rockford J. Dwight, Wilbur Tate, 10.
Junior Mountainviews—Doug Butterworth, Ken Lawrence, Tony L. Bowerbird.

Where To Fish or Hunt
SQUINAR TABLES
By John Allen Knight
Sketches to the Squinar Tables attached to the new area. On best bets for fishing and hunting for the sportsman with the Squinar Tables. Price $1.00 each. Squinar Tables are Pacific Northwest Themes.
Available at

LACROSSE
WEDNESDAY AT 8.30 — MEMORIAL ARENA
SHAMROCKS vs. NEW WESTMINSTER
EVERY NO. 10.— PURE TURKEY
ADVANCE TICKET SALE AT ARENA BOX OFFICE
WEDNESDAY 10 A.M. TO GAME TIME
$3 Seats Reserved On and Nfs (Tax Included)

Racing Selections

VANCOUVER CONDENSED

1—Cassius (Mele) Buccaneer, Gold Gay
2—Irish Mist, Para Stripes, Lucky Guy
3—Brer War Paint, Tammie
4—Minstrel, Early Lady, Dainty Cut
5—Weaving Cloud, Marrero Jr, Cymbals
6—Question, Guy Gift, Barbarian
7—Sweet Chou, Flora's Reward, Bound Up
8—Pacific Flash, Run Sash, Quixote
9—Prince Bo Lee, Bella Bella, Gold Bar

BY HANDICAPPER

1—Chick's Last, Sandy Dal, Bubbles
2—Good Breath, Lucky Touch, Heaven Bird
3—Tommy's Home, Brer War Paint, Tammie
4—Early Lady, Minstrel, Dr. Mel

5—Golden Sun, Question, Renard Piper
6—Pay Oracle, Brer Rogard, Mister Grey
7—Pacific Flash, Innocentemio, Dakota
8—No Luter, Mecca, Miss Colleen, Brer War Day

HOLLYWOOD

1—Sword Up, Valor, Pathcor Boy, Lucky Jet
2—Wrest, Miss Ralph, Omawee
3—Cinnamon Rock, Pinchpenny Pinch, Crimson
4—Bodesiger, Mirthman, Nervously
5—Rev. Pass Red, Ki, Partfour
6—Chief Cliff, Ruth T., Solid Boy
7—James Brandon, Performancing, Yield

Canada's 'Mr. Racing' Dies of Heart Attack

WINNIPEG (CP)—R. J. (Jim) Speers, who directed western Canada racing from the days when it was over-run with bookmakers, touts, bothersome creditors and the depression to its present profitable position, died Tuesday at the age of 72. Funeral services will be held Friday.

Big Jim, bluff and affable and

R. JAMES SPEERS

attempting to build Polo Park in Winnipeg's west end.

It was the same in 1925. His horses, joined a group of dissatisfied Calgary to build the now-defunct Chinook Park.

He was founder of the Canadian Thoroughbred Breeders Association and honorary president for many years.

City Downs Services As Ross Wins Eighth

SHOW THAT STAND

	W	L	T	Pts
City Pitchers	13	5	0	26
Service Canteen	12	6	0	24
Victoria Civil	11	7	0	22
Victoria Indians	9	10	0	18
United Services	6	13	0	12
Last night's score: Victoria City 6, United Services 5.				
Next game, tonight: City Pitchers vs. Victoria Indians.				

Linescore follows:

United Services	100 001 000—2	7	1
Victoria City	030 010 20x—6	9	0
McLane and Hutkins, Ross and Allan.			

Victoria City strengthened its hold on third place and climbed within striking distance of the leaders in the senior "A" men's softball league race by defeating last-place United Services, 6-2, at Central park last night.

Bud Ross, City's only remaining starting pitcher since Dennis Beaulac left the club, collected his eighth win of the year, giving up seven hits and striking out eight batters. Loser Ralph McLean yielded only four hits and struck out 10, but three of the blows were bunched together in City's three-run second inning.

A base on balls, Bob Abbott's double and singles by Ross and Kieran O'Neil placed City's three runs. The winners scored no insurance marker in the fifth.

Longshot Hallmark Wins Feature Race

VANCOUVER Hallmark, a four-year-old gelding sporting the paddy green silks of the G and H stables stepped up from his maiden victory of last week to take the $1,000 feature seventh race at Lansdowne park yesterday.

Hallmark, by Trierarch out of Issaquah, paid $26.40, $7.70 and $5.60 after covering the six furlong sprint in 1:11.1.

Jockey Jackie Haycock held Hallmark behind early pacesetters, O U Kid and Like Crazy in the early going then turned him loose in mid-stretch to collar Olympic Star at the wire.

Big quinella payoffs came from the first and last races. The first paid $77.80, Sigh Queen to Freemaster. In the eighth race Swishing and Rippling Sea ran one two to pay $76.15.

Results:

First Race—
Freemaster (Sarcinelli) $16.60 $6.20 $4.60
Pawadena (Gatovich) 6.80 5.00
Lord Cochrane (Pye) 4.80
Time, 1:11.1.
Also ran: Dark Summer, Jacqueline, Chilla, Pay Dirt, Dainty, Bombora, Marietta Gold 67.80

Second Race—
Sergeant (Arrington) 21.20 10.60 10.80
Flying Owen (Baker) 10.70 7.70
Lucky Jean (J. Wilson) 4.60
Time, 1:11.
Also ran: Fresh Bet, Can Ann, Mona Lisa, Victor Over Wou, Bimbo, Bettina, Beatrix Bar.

Third Race—
Tiny Time (Turner) $30.60 $12.80 $8.60
Yar Yaris (Faustino) 9.70 5.20
Lucky Lad (Pye) 4.60
Time, 1:11.
Also ran: Jean Inverness, Antioch Bay, Sandy Silver Belle, Sea Bright, Dot Smith.

Fourth Race—
Hallmark (Haycock) $26.40 $7.70 $5.60
Olympic Star (Sarcinelli) 5.60 3.80
Like Crazy (Baker) 4.40
Time, 1:11.1.
Also ran: Count Cloud Prince, Don Samuel, Bright Eyes, Rock Bar Jr.

Fifth Race—
Sigh Queen (Sarcinelli) $4.70 $3.00 $3.00
Wishful (Pye) 4.00 3.00
Sweet Lou (Haycock) 3.00
Time, 1:10.
Also ran: Peaches An' Lambeau, Dolly Bird, Bobbie Sox, Bobbie Dee, Lucky Beth Dare.

Sixth Race—
Silver Lode (Haycock) $15.80 $11.20 $6.60
Wiarton (Gregory) 31.00 9.60
Lucky Lad (Pye) 4.60
Time, 1:10.4.
Also ran: Count Cloud Dancer, Boy Samuel, Bright Eyes, Lord Gladstone, Mr Lucky.

Seventh Race—
Swishing (Pye) $36.60 $7.70 $8.00
Rippling Sea (C. Wilson) 9.00 5.00
Mr Peace (J. Longo) 4.00
Time, 1:10.
Also ran: O O Mc, Brunova, Lilac Lady, Miss Rose.

Eighth Race—
Sea Bright (Pye) $10.00 $4.10 $3.00
Roaring Sea (Gregory) 8.10
Lucky Mahon (Turner) 4.10
Time, 1:10.
Also ran: Victory, Vale Power, Sir Barney Rose, Lord Cathedral, Ambrosia and Jim II.

OVERNIGHT ENTRIES

FIRST RACE—Six furlongs
Bonnie Bar (Longo) 108
Rock 'N Lassie 108
Rebelle (Stone) 108
Miss Ralph (Gatovich) 108
Miss Bimbo (Rodriguez) 108
Fort Up (Stone) 108
Bimbo (Rodriguez) 108
Shady Rendezvous (Longo) 108
Forth Over (Arrington) 108
Quick Bell (Pye) 108
Lucky Jean (Duncan) 108
Philip Lad (Longo) 108
Trellis (Pye) (Longacre) 108
Lucky Lad (Pye) 108

SECOND RACE—Six furlongs
Bobbie Sash (Pye) (Longacre) 108
Little Miller (Stone) 108
Prim Agnes (Longo) 108
Fair Bid (Pye) 108
Sailor (Arrington) 108
Miss Mac (Longacre) 108
Mr Peace (Duncan) 108
Mona Lisa (Rodriguez) 108
Bettina (Stone) 108
Pay Dirt (Longacre) 108
Pixie Cove (Gatovich) 108
Thomas D (Longacre) 108

THIRD RACE—Six furlongs
Sea Bright (Pye) 108
Lucky Mahon (Turner) 108
Gay Pat (Rodriguez) 108
Bright Eyes (Longacre) 108
Beatrix (Longacre) 108
Montreal Lady (Longacre) 108
Sweet Lou (Haycock) 108
Lucky Lad (Pye) 108
Mr Rose (Arrington) 108
Miss Flynn 108
Lucky Beth (Pitchuk) 108
Bobbie Sox (Arrington) 108
Tonn Pete (Caballero) 108

FIFTH RACE—1 1/16 miles
Rose Dennis (Richardson) 118
Lord Gladstone (Pye) 118
Quixote (Arrington) 118
Dr Mel (Longacre) 118
Minstrel (C. Wilson) 118

SIXTH RACE—Six furlongs
Miss Bimbo (Pitchuk) 100
Miss Pray (Longo) 100
Miss Ralph (Stone) 100
Kilmeny Boy (Stone) 100
Cimarron (Crawford) 100
Lucky Jean (Duncan) 100
Rebelle (Stone) 100
Exclusive (Rose) 100
Lucky Lad (Pye) 100
Miss Ann (C. Wilson) 100
Lucky Bette (Longo) 100
Shadowed Time (Beveridge) 113
Brer Cube (Arrington) 113

SEVENTH RACE—Six furlongs
Fair Oracle (Pye) 114
Bar Oracle (Stone) 114
Lucky Lad (Pye) 114
Lucky Mahon (Turner) 114
Arbor (Rodriguez) 114
Army 114

EIGHTH RACE—Six furlongs
Bonnie Bar (Longo) 110
Unconfessable (Gatovich) 110
Tom Boy Fort (Arrington) 110
Bobbie Sash (Pye) 110
Jacqueline Sash (R. Wilson) 110
Miss Ralph (Stone) 110
Sun Rush (Rodriguez) 110

FIRST DAY DASH—Six furlongs
Miss Gay (C. Wilson) 100
Miss Ralph 100
Miss Lisa 100
Miss Mona (Rodriguez) 100
Miss Bimbo (Pitchuk) 100
Miss Pray (Longo) 100
Miss Ann (C. Wilson) 100
Miss Bettina (Stone) 100
Miss Rebelle (Stone) 100
Fort Bafflin (C. Wilson) 100
Miss Exclusive (Rose) 100
Miss Quick Bell (Longo) 100
Miss Lucky Jean 100
Miss Lucky Beth 100
Sweet Sarah (Duncan) 100
Miss Lucky Lad (Pye) 100
Miss Lucky Mahon (Turner) 100
Miss Pixie Cove (Arrington) 100

Hollywood

First Race—
Rosalie (Pye) $6.00 $4.10 $4.00
Bar Oracle (Stone) 4.10 4.00
Lucky Lad (Pye) 4.00
Time, 1:10.4.
Also ran: Miss Ralph, Miss Bimbo, Miss Rebelle, Miss Pray, Miss Ann, Miss Lucky Mahon, Miss Lucky Lad, Miss Lucky Jean, Miss Lucky Beth, Miss Lucky Bette

Moose Honor Anniversaries

Honored by the Moose lodge at Duncan Sunday as they marked diamond wedding anniversaries were three couples, and a fourth celebrating their golden anniversary. Combined they represented 230 years of married life. Shown from left are Mr. and Mrs. F. L. Legge, married for just 50 years; Mr. and Mrs. A. A. Ashley, and Mr. and Mrs. Levi Chiddell. Absent when the picture was taken were Mr. and Mrs. Herman Enden.—(Photo by Stan Cummer)

Four Duncan Couples Mark Milestones at Lodge Picnic

DUNCAN—Two hundred and thirty years of married life were represented in four couples honored Sunday by the Moose lodge. They were guests of honor at a picnic and dinner for old-age pensioners and other elderly people, an annual event.

Mr. and Mrs. A. A. Ashley, Mr. and Mrs. Levi Chiddell, and Mr. and Mrs. Herman Enden are celebrating their diamond jubilees this year. Mr. and Mrs. Frederick L. Legge celebrate their golden wedding anniversary within a couple of weeks.

All received special gifts from the Moose lodge.

NIECE ARRIVES

Levi and Liza Chiddell were married June 12, 1895, at Southampton. Their niece, Edith Emery, who was flower girl at their wedding, flew from England three weeks ago for a three-month visit. This is the first time she has seen her uncle since the wedding day.

Mr. and Mrs. Chiddell are both 83 and in excellent health. They keep fit by gardening.

They came to Canada in 1912 and farmed near Edmonton before coming to Duncan nine years ago.

Mr. Ashley and his wife, Mary Maude, were married September 11, 1895, in Odessa, Sask., after being childhood sweethearts.

LETTER FROM PREMIER

They received a letter from Premier T. C. Douglas of Saskatchewan, congratulating them on celebrating their diamond jubilee in the same years as Saskatchewan's golden anniversary.

The couple recalled settling on squatter's rights 40 miles west of Saskatoon, two years before the surveyors arrived. Mr. Ashley said they "tied a rag to a wagon wheel, started at the township line and when they had counted the revolutions of the wheel to make a mile, they drove their stakes and had measured off another section line. We were only three feet out in our measurements, we found when the surveyors ran the road allowance."

Mr. Ashley was postmaster of Wheatfields, and for this job he received $25 a year, plus an allowance for driving 20 miles for the mail.

Mr. and Mrs. Herman Enden, natives of Norway, moved to Minnesota when they were children and were married in a double wedding ceremony at New Ulm, Minn., on June 25, 1895.

They moved to Hirsch, Sask., in 1903, then to Estevan in 1910, and in 1916 settled at Oxbow, where they remained until moving to Duncan in 1941.

Around the Island

Fluoridation Suffers Blow At Nanaimo

NANAIMO—Nanaimo city council has gone on record as opposing fluoridation of Nanaimo's water supply "at this time." A meeting of five aldermen and Mayor George Muir unanimously opposed any move at present to fluoridate the water.

Greater Nanaimo water board officials, who said last week that fluoridation would take place as soon as equipment is purchased, will be instructed by letter that council is opposed to the move. Water commissioners claim that no mandate was necessary from ratepayers to initiate fluoridation as there was nothing in the Water Act or the Greater Nanaimo water board constitution that called for a mandate from the people.

Nanaimo doctors and dentists and other bodies have approved of the fluoridation plan but several groups have opposed it.

* * *

CAMPBELL RIVER—Campbell River Recreational Association, under direction of Varnon Ferguson and Bruce Saunders, is sponsoring swimming classes for beginners and those with little swimming knowledge.

Classes will be held at the mouth of the Campbell river. Alan MacLean of Painter's fishing resort has granted permission for the classes to be held in safe waters between the resort wharf and the banks of the river. Classes are to begin immediately.

Alex Ross, star performer in the Campbell River Recreational Association, is already holding swimming classes at the request of the Quadra Island Recreational Association at Drew harbor, Rebecca spit, on the east side of Quadra island. He has 50 pupils. Mr. Ross attended the Red Cross swimming instruction class at Courtenay three years ago and is an able instructor.

* * *

Rein Hulbers, 45-year-old logger severely burned when a sawdust hopper exploded Monday, was in "fairly good" condition in hospital at Vancouver Tuesday.

Hulbers, flown to Vancouver by a Queen Charlotte Airlines plane from Tahsis, suffered first and second degree burns when a burner exploded at Tahsis logging mill.

* * *

SHAWNIGAN LAKE—Mrs. H. E. Hawking celebrated her 85th birthday here recently at a party attended by 25 members of her family, including children, grandchildren and great-grandchildren.

A birthday cake was made by Mrs. Hawking's daughter, Mrs. H. Fielden and decorated by a granddaughter, Mrs. J. Paradis. S. Gardiner, a family friend, proposed a toast to Mrs. Hawking, wishing her continued good health and happiness.

Out-of-town guests included Mr. and Mrs. C. S. Gardiner, Mrs. E. Adams and Miss Dianne Adams, all of Victoria.

Mrs. Hawking has been a Shawnigan Lake resident for 54 years.

* * *

GANGES—In answer to a request, John Dunbar of Victoria, well-known singer heard each Tuesday evening over Vancouver radio station CBU, has promised to sing at Ganges October 7 at a concert sponsored by the ladies' auxiliary to the Salt Spring Island branch of the Canadian Legion.

CAMPBELL RIVER—The Volunteer fire department answered three calls to bush fires on the Campbell river spit during the week-end.

The department successfully doused a grass fire in some timber on the Argonaut road; a grass fire that got out of control and threatened Painters' spit camp; and a fire in the same place Sunday when one shack tent was damaged.

Canvass on Ferry Service

SATURNA LSIAND—The Saturna Community club will canvass residents of the island in an attempt to learn whether they favor a ferry service to Vancouver Island or the Mainland or both.

Ballots will be mailed to all residents within the next 10 to 14 days.

The ballot will ask:

—1. Are you in favor of a subsidized car ferry to Vancouver Island?

2. Are you in favor of a general freight and passenger service to the mainland?

3. Which of these two services would you prefer if you were faced with the choice of one or the other?

A recent general meeting of the club decided the ballot would give everyone a chance to express a view and the result would do much to pave the way for a solution of the transportation problem besetting the Gulf islands.

Telephone Offices Close Saturdays

Business offices of the B.C. Telephone Co. in Keating, Sooke, Ganges, and the Gulf Islands exchange on Mayne island, will be closed Saturday's, effective August 1, the company announced yesterday.

SELECTED FOR QUALITY
Corby's
SPECIAL SELECTED
WHISKY

This advertisement is not published or displayed by the Liquor Control Board or by the Government of British Columbia.

Relax with TEA

GENTLE REGULATOR

Did you know you now can get the laxative benefits of bran in a breakfast cereal of golden, toasty-crisp *flakes*? Post Bran Flakes are delicious; they contain more effective bran content than any other bran flakes; yet they're *gentle*—free of harsh fibres.

Look for the Post box when you shop. Treat your family *regularly* to tasty, gently-helpful

Post
BRAN FLAKES

Tragedies on Island

Drownings Claim Two Young Lives

Drowning tragedies have claimed two lives on Vancouver Island since the beginning of the week.

Dead are Larry Ross, 17, of Parksville, who slipped and fell in Nanaimo river Tuesday, and George Edward Fraser, 20-month-old son of Mr. and Mrs. William Ross Fraser, who was drowned Monday evening at Honeymoon Bay at Cowichan lake.

RCMP said young Ross, unable to swim, apparently stepped into a hole in the bed of the Nanaimo river as he attempted to ford it.

The mishap occurred five miles south of Nanaimo.

The Fraser child fell into the water after he and his three-year-old brother succeeded in getting out of their family car. They wandered down to a float on the booming ground at Western Forest Industries Ltd. sawmill while their father, a government scaler at the mill, talked to a companion at the side of the road.

The older child told his parents that "George fell in the water." But he was unable to indicate where. Inhalator efforts were unsuccessful.

An inquiry will be held by Coroner J. H. Boyd of Lake Cowichan.

Funeral services for the Fraser child will be held from St. Edward's Catholic church, Father Norrie of Lake Cowichan officiating at requiem mass. Interment will be in St. Ann's Catholic cemetery. Date and time for the services will be set later. Hirst Funeral Chapel is in charge of arrangements.

Revenue from Beban Park Could Develop Other Sites

NANAIMO—Money remaining from the sale of the Central sports ground here, about $31,000, will be spent on one major revenue-producing sports centre.

The spot most favored both by council members and parks commissioners is Beban park, which was purchased with $50,000 of the $100,000 realized from the sale of the sports grounds three years ago.

Parks board had asked the council to allocate $16,000 of the remaining money to the improvement of Caledonia park and Comox and Robins parks, smaller sports centres.

Beban park is to be administered by the Vancouver Island Exhibition Association which hopes to get horse racing started there.

Council members felt development of this site would result in greater revenue, which could be used later to develop the smaller fields.

World-Wide Education

Cobble Hill Student Wins $1,200 Award

[illegible] a Cobble Hill farmer and dairyman has been awarded a $1,200 fellowship in engineering.

Stuart T. Fall, son of Group Capt. and Mrs. J. S. T. Fall, Lakeside road, Cobble Hill, was successful over 80 other UBC students eligible for the fellowship, when he passed examinations for a bachelor of science degree in engineering with high honors. The fellowship was awarded for the first time by Northern Electric Co.

He will return to UBC in the fall to write a thesis for a master's degree.

[illegible] world-wide education. He attended school for six months in Jerusalem, while his father was in the air force. Next he went to school for three years in Africa and one year in Carberry, Man., before attending grammar school in Duncan.

OWENSBORO, Ky. (UP)—Three teen-aged caddies working at the Owensboro Golf and Country Club were killed late Monday when lightning struck a large tree in which they had sought shelter from a sudden thunderstorm.

EATON'S Own Brands

When you choose an **EATON'S** Brand, which is made strictly to our specifications, you are buying the finest quality in its price range. For quality, for economy, for dependability, choose **EATON'S** Branded Lines—in everything from fashions to freezers.

Eatonia
Haddon Plate
La Reine
optina
SOLAR
Glider
Birkdale GRADS
Vanity Fair
VIKING
Cottage Sweets
BULLDOG
Braemore
Bonnie Brae
Lady Fair
TECO
Haddon Hall
GLENEATON
bellefair
Berkley
Babyfair
Birkdale
TRULINE

featuring GLENEATON Sportswear for Women

GLENEATON **Botany Sweaters**

All-wool botany styled in short-sleeve pullovers and long-sleeve cardigans. Classic versions with full-fashioned sleeves, soft colours. Sizes 34 to 40. **EATON Price.**

Pullovers, 6.95
Cardigans, 8.95

GLENEATON **Cashmere Sweaters**

Collectors' items . . . these cashmeres are designed and made to strict EATON specifications . . . Classic short-sleeve pullovers and long-sleeve cardigans, among colours white, Dior pink grey and beige. Sizes 34 to 40. **EATON Price**

Pullovers, 15.95
Cardigans, 19.95

GLENEATON **Dacron* Blouses**

Short and long sleeve blouses, crisply tailored, and so easy to care for . . . just dunk them in suds and water, no ironing needed. White, pink, yellow, blue and mauve among colours. Sizes 12 to 20 . . . **EATON Price, each**

4.95 and 5.95

*Du Pont's Trade Mark for its Polyester fibre.

GLENEATON **Slacks**

Proportioned to Fit You Best

You'll never look as good in an ordinary pair of slacks as you will in GLENEATONS . . . simply because they are tailored to fit in length, whether you are tall or short:

If you are 4'11" to 5'2" . . . choose short length.
If you are 5'3" to 5'6" . . . choose medium length.
If you are 5'7" to 5'11" . . . choose tall length.

All are tailored from crease-resistant wool and rayon mixture in navy, grey mix and beige mix. Have front pleats, decorative belt buckle. Sizes 12 to 20. **EATON Price, pair** 9.95

EATON'S—Sportswear, Second Floor, Phone 2-7141

Only at EATON'S Can You Buy These Brands — T. EATON C° CANADA

LOCAL NEWS

The Daily Colonist.

(ESTABLISHED 1858)

CLASSIFIED
Telephone 3-4111

NO. 185—NINETY-SEVENTH YEAR VICTORIA, BRITISH COLUMBIA, WEDNESDAY, JULY 20, 1955 SECOND NEWS SECTION

Good Food, Good Fun

Four hungry campers, mentally devouring this bonus-size hird before it hits the oven, have had their appetites whetted by their vigorous outdoor activities during the five-week summer camp for boys 9 to 14 at the YMCA's beautiful Camp Thunderbird site at Glintz lake. Soft-soaping the campers' best friend, the cook, Mrs. S. K. Witham, for extra helpings are, from left, Jeff Shaw, 9, 1118 D'Arcy lane; Gerry Beatty, 9, 2295 Dunlevy street; Philip Young, 11, of Duncan, and Lorne Smith, 13, of Saanich. Sixty-five boys at the present camp session take part in hiking, swimming and crafts, all supervised by qualified counsellors.

Lost Summer School Money Traced, Civil Servant Fired

A provincial government employee, responsible for the loss of 100 letters addressed to the department of education and containing cheques and money orders, has been fired by his department. It is not known whether charges will be laid.

Provincial officials refused to disclose the employee's name or the department for which he worked. An official of the finance department, which conducted the investigation, would say only that "an employee of another provincial government department was responsible for the loss of the letters."

He said most have now been recovered.

MAILED IN MAY

The letters were mailed in May to the department of education. They contained mostly cheques and money orders, along with applications for the summer school of c ration.

Suspected theft of the mail touched off an investigation by the V.i. ince post office A. E. Catterall, district director of postal services, said recently he was satisfied the loss did not occur in any part of the post office department.

At the same time, officials of the provincial post office, distribution centre for all provincial government mail, said they also were satisfied it did not occur in that office.

Yesterday an official of the provincial finance department said the loss "was not the responsibility of either the federal or provincial postal offices, or of the summer school of education ... The loss occurred after the letters were processed by both post offices."

Officials would not say if the loss occurred in the department of education, whose personnel apparently picked up the mail from the post office.

The missing applications were mostly from mainland teachers seeking admission to Victoria's summer school of education at Lansdowne junior high school and Victoria College. Only a few envelopes contained cash. Most had cheques for the $3 registration fee and $7 each for courses offered at the summer school.

Garbage Charge Denied

An anonymous complaint that garbage had not been collected from part of Pembroke street for more than two weeks brought an immediate denial yesterday from a city garbage official.

"A single house may sometimes be missed," said Steve carter, acting superintendent of the garbage wharf, "but not a block."

Furthermore, he said, when a house is missed, any complaint is investigated immediately.

"We have a utility truck which we'll send out for garbage from a house that has been missed."

He said garbage had been collected from the area in question on July 4 and July 13, and will be collected again Thurs day.

SIX WORKING DAYS

"Many people think garbage-collection is supposed to be weekly," he said... Actually it is on a cycle of six working days.

Another trouble, he said, is that some apartment-block operators won't buy tickets for excess garbage cans. The garbage department will remove one can of garbage free from multiple dwellings, and additional cans at 25 cents each.

Some people use small cans, Mr. Carter said, and don't realize that they can buy 3¼-cubic-foot regulation garbage cans from the city at cost price.

Monk Tells Weather

First officer of the Italian freighter Neroide, Giovanni Barin demonstrates the accuracy of his seasonal barometer. The monk indicates dry weather ahead. When rain is due, the monk's hood rises to cover his head. Fr. Barin bought the unique instrument in Barcelona, Spain.

Around Town

Auditorium Study Group Meets Soon

Courtney Haddock will head a sub-committee of the Chamber of Commerce civic affairs group which will investigate Victoria's civic auditorium needs.

Atd. J. D. Smith, chairman of the civic affairs group, announced the appointment yesterday.

Mr. Haddock said he planned to call an informal meeting quickly to get the study started. He said he would add to the present eight-man sub-committee representatives of the Junior Chamber of Commerce and of the Kinsmen Club, which has already made a detailed study of auditorium plans and costs.

* * *

The Red Cross has been asked to locate Mrs. Alec Duncan, nee Nina Ermina Scarrow, who is thought to have moved to Victoria in 1951. Anyone knowing the present address is asked to call Red Cross House.

John Gallow is the new president of the Victoria Laborers' local (AFL-TLC).

Other officers are Wesley Butler, vice-president; Earl Allen, re-elected business agent and financial secretary; W. Woodcock, sergeant-at-arms, and A. P. Rayment, trustee.

Executive members are Tom Shaw, Joe Iverson and Earl Allen.

Administration Report Asked

Greater Victoria's intermunicipal committee voted yesterday to ask the provincial health department for a report on the southern Vancouver Island health administration situation.

This decision was the outcome of recent discussions of amalgamating Victoria, Esquimalt, Oak Bay and Saanich health services into one metropolitan unit.

At a previous meeting of the intermunicipal committee, the subject was tabled pending further study by Reeve Fred Norris of Oak Bay and Reeve Joseph Casey of Saanich.

Reeve Casey expressed concern yesterday about the name of the proposed metropolitan board. The Saanich unit, known as the South Vancouver Island health board, is the oldest health unit in Canada, he noted.

Ald. J. D. Smith said he was sure Victoria would be willing to go along in perpetuating the name.

* * *

Developments of the Canadian post office and the problems of commercial mailing will be discussed by R. S. Reid, Victoria postmaster, and A. M. Davies, post office public relations officer in Vancouver, at a Rotary Club luncheon Thursday in the Empress Hotel.

* * *

The League of Roses (Lacrosse and Yorks) meets at 904 Government street Thursday at 7.45 p.m. for an evening of entertainment.

Approval Awaited

Education department approval is awaited for awarding of two Greater Victoria school construction jobs to H. E. Fowler & Sons Ltd., low bidder on both projects.

The company bid $39,980 on construction of a primary school in the Lansdowne junior high school grounds, utilizing four existing annexes, and $16,993 on addition of two rooms to Frank Hobbs school at Cadboro Bay.

Largest recent building permit issued at City Hall is for installation of two elevators in the Medical Arts Building at Broad and Cook. Cost will be $45,000.

* * *

J. W. Rowan, of the naval armaments depot, heads a group of 32 apprentices who received certificates of night school training at HMC Dockyard yesterday.

He earned 100 per cent in examination, and received a national defence department award of textbooks valued at $30.

Second on the list was W. D. Woods, construction department, with 99 per cent and a $15 prize from Dockyard Supervisors' Association.

Son of the late Peter Hill, dockyard electrical superviser, R. E. Hill placed third with 98 per cent, and won the Shipwright Supervisors prize.

In the swim of artivities at Camp Thunderbird with a big splash in the clear,cool waters of Glintz lake is Garry Elliott, 12, 2863 Fernwood, enrolled in the YMCA's "Junior" camp now in progress until August 15. Newly constructed cabins and a big, new mess hall, along with modern safety and sanitation facilities, make the camp in the Sooke hills one of the most modern in western Canada.

Council Held Near-Sighted In Thetis Lake Park Dealing

Mayoralty candidate Elmer McKeen last night charged Victoria city council with near-sighted-ness in its polvers of developing Thetis lake park.

Following a Daily Colonist story yesterday pointing out the deterioration at Thetis l a k e, Mr. McKeen made a tour of the park.

He thinks the park could be made self-supporting by developing it and charging a small admission.

"The beach there is a wonderful thing. Yesterday afternoon there was practically nobody there . . . and it was a beautiful afternoon," he said.

"Just because it has no private-ths as it, they (city council) don't want to spend any money on it," he charged.

There is one man in charge as lifeguard or caretaker, he observed.

"That park has to be supervised," he emphasized. "The only reason the city gives a concession in the Medical Arts Building at Broad and Cook Cost will be $45,000.

He further claimed that "because it wouldn't work out as a Caney Island they abandoned it."

Mr McKeen thought it would cost $7,500 for leveling and clearing of picnic and beach areas at Thetis lake and proper dressing rooms, comfort stations, benches and tables would have to be installed.

"Instead of spending enough money to make Thetis lake a proper operation, the little bit they are spending is just being wasted," he charged. "The day has gone when a carload of people can go and change in a car—and they shouldn't have to."

"If it were properly controlled and supervised, drinking and wild parties wouldn't exist," he believed.

He thought the park should be closed at dark.

He observed that the new highway is not more than one-quarter mile from Thetis lake and that it will take less than 15 minutes to authorities to issue a warning, reach it from the city centre. This especially to children, to stay would make it many times more clear of it.

popular than it has been in the past, he predicted.

"The same things apply to Elk lake," he said. "They have it up action from sewage, they said, outlet.

"They have to be supervised, to service clubs to put on the facilities. They rely on charity. There isn't any one of those parks that can't be made self-supporting, to proper facilities," he claimed.

Filter Beds Too Costly

A sub-committee of the Victoria-Saanich Beaches and Parks Committee decided yesterday that old filter beds at the south end of Beaver lake would be too costly to develop for swimming pool or fish hatchery use.

Coun. George Austin of Saanich and Aldermen J. D. Smith and Geoffrey Edgett agreed that the committee's limited funds could be spent better on existing facilities.

Seen in Passing

Helen Hale wondering whether it's warmer in Hawaii where her husband is (She does a hard day's work at the Oasis Coffee Shop, 1815 Fort, then hurries home to **Maureen**, 6, and **Robert**, 5, at 1014 Clare. Fred, her husband, is in the navy aboard the destroyer Cayuga, at present in Hawaiian waters. Helen and Fred are only three months out from Belleville, Ont.) . . . **David Arthur Murray-Aaskov of Trinidad, now a Royal** Roads cadet, surprised to learn that Victoria is the capital of British Columbia . . . **Elmer Knight** chewing a chocolate bar on Government street . . . **Doug Willard** breezing out of a coffee shop . . . **Chet Harrington** trying to make up his mind whether to go on a reducing diet . . . **Pat Mansfield** pushing a plate of sandwiches . . . **Walter Miles** admonishing a friend to be on time for church . . . **Earl Hilden** proudly showing off his new car . . . and **Wally Grieve** pleased with his first class honors in the Toronto Conservatory examination results

regardless of where he docks.

Sunday, First Officer Barin arrived in Victoria with Neroide of the Italia Line and late Monday evening, while most of the crew, including the captain, were ashore touring the town, he was in his cabin working on the ship's papers

"It's all right for the young fellows. But I'm married, have a wife and family. I stay on board. I have my radio. I get the papers.

"When we get home I'll have a vacation of three or four months," he explained in fluent English.

He speaks seven languages equally well, he explained when complimented on his command of the English.

MANY LANGUAGES

"German, I learned when Austria controlled Trieste. Croatian, from my father, a Croat; English, in the naval academy from an English professor. French, Spanish, Russian I have picked up. Italian is my second native tongue.

"My father, who was a sailor too, moved to Trieste when I was eight so that he wouldn't waste his holidays travelling home. I left what we call middle school to join a ship. Then I went to naval academy."

He has two sons, the eldest 23 years old and a lawyer, and the youngest, 25, who will graduate in medicine this year.

"They take off from the sea," he said. "It's no good.

"People don't think much of a sailor," he meditated. "I'll retire in two years.

I'll be 60 then. The slim, tanned, slightly-built mariner doesn't look more than 45.

He came up through the ranks but expects to command his own ship next year.

The Neroide arrived here from Seattle and yesterday left for San Francisco. It will be back at Trieste in late September after five months at sea.

SALES TAX

The federal government collects $12,000 a week in sales tax through sales tax on goods manufactured in Canada.

First Mate Stays Aboard His Ship

By CLARE MORIN

After more than 25 years of sailing the seas of the world Giovanni Barin of Trieste, Italy, prefers to stay aboard

Race Track Meeting Set

The theory question of a Beaver Lake-Elk lake race track will be revived next week at a meeting of the Victoria-Saanich beaches and parks committee.

The committee recently asked a sub-committee headed by Reeve Joseph Casey of Saanich to draw up plans for development of the lake property, owned by the city.

But Reeve Casey said yesterday he felt a meeting of the sub-committee would be useless.

Saanich council has passed two resolutions "absolutely opposed" to a race track proposed for the site by the Island Turf Club Ltd., he said.

Coun. George Austin of Saanich said that if the committee approved Island Turf Club plans he would favor referendums in Victoria and Saanich next December to determine whether the voters want a race track.

'Let Youngsters Be Romantic...

Don't Shatter Dreams of Youth, Father Advised

Don't destroy the dreams of youth by ridicule and sarcasm.

Give guidance and information to the young dreamer.

Teach the youngster to make his own decisions—and to accept the consequences of them.

That, in brief, is the advice a prominent Canadian educator gave members of the Kiwanis club yesterday.

Howard R. Beattie, Ontario's assistant superintendent of education, noted that the world owed much to its dreamers.

"The young child," he said, "has an instinct for dreaming. What do we do? Do we accept that as a natural stage of growing up, or do we by ridicule and sarcasm destroy it?"

Many people, he said, missed a great opportunity to help in that stage of the development of their children.

Mr. Beattie warned particularly against frustrating the young individual's dreams by forcing him to carry out his parents' wishes for his career.

"Let our youngsters be romantic. But go a step farther. Enlighten them," he said.

Children, he continued, needed not only information, but wise counselling—relation to the individual of information on the working world, education, and opportunities.

"But one thing is too often overlooked," he said. "We must not make decisions for the young people."

Only by acquiring the ability to make their own decisions do children become mature individuals, Mr. Beattie said.

"I'm always delighted when I find parents starting with children five or six years of age and teaching them to make their own decisions," he said.

"But it's important that they be taught not only to make decisions, but to take the consequences and make adjustments."

Those who failed to learn these lessons, he said, were the people who always believed their plans went wrong because of the weather, the times, or bad breaks; and those who, having made plans, refused, right or wrong, to budge from them.

Health, Marine Experts Differ Over Gorge Foam

Residents and owners of motels facing the Gorge waterfront need have no fears of huge masses of white foam which appeared on the water yesterday, according to well known authorities on sea water conditions.

The unusual foam which formed just below the Gorge bridge caused city health officials some worry.

Tom Morrison, retired marine agent, and Maj. George Nicholson, both of whom have had more than 30 years experience on all parts of the B.C. coast, ridiculed this idea.

LIKE SOAPSUDS

Neither knew exactly what causes the foam, which looks like soapsuds and sometimes gathers in masses several feet high. However, they agreed that it is nothing but whipped-up salt water and that it occurs in many places hundreds of miles from any drainage

Their only explanation was that the foam is caused by freak wind and tide conditions, influenced by some overfall like the Gorge. On the west coast of Vancouver Island it occurs at the entrance of Ucluelet harbor and Hot Springs cove.

Sometimes it extends for miles in every direction and forms a serious hazard for ships entering either of these harbors, they said.

It also occurs at Buntzen and Zanardi rapids, near Prince Rupert, and many other places, Maj. Nicholson said.

... But Enlighten Them'

Phone Work Booms

Work on well over $1,000,000 of new and improved telephone installations in southern Island districts is rapidly progressing, B.C. Telephone Company reports.

Telephone service in Keating will be completed soon, the company said.

The work includes installation of more than 800 miles of wire.

Foreman Arthur Perry supervised the heavy gang that placed the cable in various parts of the Keating exchange. Foreman Dave Sharpe is now completing the splicing.

AUTOMATIC CONVERSION

Keating and Sidney are scheduled for automatic conversion in 1956 or 1958. Planning and engineering for the change is in progress.

Current outside plant projects costing almost $180,000, including the planting of aerial and underground cable in Victoria, Albion, Belmont and Colquitz, are progressing well. One completed.

These projects are in addition to the central office program in Victoria which will cost $850,000.

Close to $100,000 will be spent this year to provide dial facilities in the James Bay, Esquimalt-Gorge and Burnside areas as well as additional trunk lines to Colquitz.

MILES OF WIRE

More than 2,000 miles of wire will be laid by the end of the year.

With the completion of a $17,000 project in Belmont, new applicants in that district are now getting service.

In outlying districts outside plant projects costing more than $5/0/000 are progressing.

In Victoria new telephones are being installed with the digit five series prefix.

Opera Soprano Marries Doctor

SAN MARINO, Calif (AP)—Opera soprano Dorothy Kirsten, 35, and Dr. John Douglas French, 44, were married Monday. It was the first marriage for French, a neurosurgeon. Miss Kirsten divorced New York radio producer Edward M. Oakes in 1949. Her second husband, Dr. Eugene Chapman, died in January, 1954.

FARM WOMEN

Farm women account for more than 40 per cent of Japan's total female population.

Engineers Request Conciliation Board

A conciliation board has been requested by the International Operating Engineers (AFL-CIO) local in Victoria and Vancouver in negotiations with 29 mills represented by Forest Industrial Relations Ltd.

About 50 workers on the island and mainland are asking a 10-cents-an-hour wage boost, five additional paid statutory holidays, shared costs of an MSA plan, and fringe benefits at individual plants.

Present pay rates are from $1.85½ to $2.10½ an hour for engineers, and $1.64 for firemen.

The union has rejected an F.I.R. offer for settlement on the recently negotiated terms of the International Woodworkers of America (CIO-CCL).

These include 10 cents an hour and two additional paid statutory holidays, agreed over two years, as well as other concessions, such as fare allowance and part-to-portal pay and others.

Private Rites For Mother Of Archdeacon

Private funeral services were held yesterday for Mrs. Mary Jane Nunns, mother of Venerable Archdeacon A. F. deL. Nunns, of St. Mary's, Oak Bay.

She died Monday at Belmont Nursing Home. Mrs. Nunns was the widow of the Rev. E. H. Nunns, formerly rector of Moville, County Donegal.

She is survived by a second son, Alan R. Nunns, of Cumberland, four grandchildren and one great-grandchild.

Private funeral services were held at St. Mary's church, conducted by Archbishop Harold E. Sexton, interment was in the family plot at Cumberland. Arrangements were in charge of Hayward's Funeral Home.

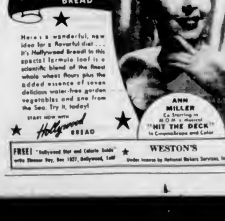
GOOD
LOW CALORIE
Menus Grow Easily
Around Distinctive
Hollywood
SPECIAL FORMULA
BREAD
Here's a wonderful, new idea for a flavorful diet... it's Hollywood Bread's exclusive special formula loaf is a scientific blend of the finest whole wheat flours plus the added essence of seven delicious water-free garden vegetables and one from the Sea. Try it, today!
start right with
Hollywood
BREAD
ANN MILLER
Co-Starring in
M-G-M's musical
"HIT THE DECK"
In CinemaScope and Color
FREE! "Hollywood Diet and Calorie Guide" with Banner Day, Sept. 1927, Hollywood, Calif.
WESTON'S
Under license by National Bakers Services, Inc.

Shopping with Sally

Drapes, Spreads Of Sturdy Denim

Durable denim is used in so many ways these days. Little wonder, too, when you consider its wonderful washing and wearing qualities.

For these reasons it has been chosen, and wisely so, for an attractive and practical line of matching drapes and bedspreads being featured in a local department store.

pink, brown or green and are flounced and piped in a harmonizing striped fabric.—Thes, if you wish to complete the set, you'll find there are drapes striped to match the flounce of the spread.

The spreads are available in both single and double bed sizes, the latter priced at $14.95, and can be used on either Hollywood or regular beds. The matching drapes are $8.95 a pair.

These smart bedroom assemblies are ideal for the summer cottage or the children's room. And just think, you won't have to tell junior and his friends to keep their feet off the bed. The sanforized spread will wash and dry in no time

Asbestos Blend

Hitherto, viskon has been making news as the wonder fabric for dish towels, but now another material, asbestos, seems destined to challenge if not replace it.

The latest dish towels noted for their super absorbency are a blend of cotton and asbestos. Consequently they enable the busy housewife to dry more dishes in less time.

I've seen them in one store only in colors of yallow, red, blue and green. A box of three is yours for $3.89, or individually they will cost you $1.29.

Assorted Colors

If you still favor linen over the so-called miracle fabrics you'll find, in the same department, some of the most individual linen dish towels in an assortment of gay colors and patterns.

One called "Picture Mad Jug" at 79 cents has a real holding Toby Jug of this famous character printed on the fennel. Another lovely group of towels, at $1.49 come in bright shades of green, blue, orange and rose and are patterned with large black and white butterflies. They're so pretty you'll be tempted to use them for curtains on that tiny kitchen window.

Mother Shot Rival

Accident Verdict In 'Nest' Killing

WASHINGTON (UP)—A 28-year-old mother marched her husband at gunpoint into the apartment he shared with a 19 year-old redhead Tuesday and fatally shot her rival. A few hours later she was exonerated by a coroner's jury of any blame in the shooting.

Mrs. Katherine Haynes, who told authorities she is dying of cancer, said she packed a pistol in a paper bag and went hunting for her husband when she came home from work before midnight last night and found her June Little girls alone at the victim, Nancy Fenton, a clerk in a shoe repair and valet shop, died in the hospital soon afterward.

Then, in a bizarre twist several hours afterward, Mrs. Haynes cross-examined her husband so vigorously before the coroner's jury that she won a verdict of accidental death.

Mrs. Haynes and her husband, Willis, a 32-year-old door to-door vacuum cleaner salesman, told conflicting stories of the shooting.

Haynes, who had rented the one room "efficiency" apartment here in the name of Mr. and Mrs. Haynes, said his wife forced him to watch as she shot Nancy.

Mrs. Haynes declared the gun went off accidentally when the redhead cursed and slapped at her. She insisted she did not intend to shoot.

An all-male coroner's jury ruled the shooting was accidental after Mrs. Haynes, pacing back and forth like a trial lawyer, questioned her husband.

She drew from him the admission that he had been to the apartment he shared with the shapely redhead as often as twice a day. Haynes also admitted his wife had asked him about a television set and washing machine he had bought for his girl friend.

"Is it not true that rather than show four little girls a little pleasure you spent your money on Miss Fenton?" she demanded.

Haynes replied, "No."

The husband also admitted under his wife's questioning that he had bought a pistol for Nancy because "she was afraid." But denied he told her to use it on his wife if she came to the apartment.

District attorney Harry Alexander said his office "hasn't reached a determination as yet" whether to take the case to a grand jury.

Watermelon, Apple Potholders

173

BY CAROL CURTIS

A 7-in "allee" of red watermelon sprinkled with black seeds is crocheted in lauderbie cotton thread is big half-in apple is also 7-in diameter, has a red rim, green leaf, brown stem. All instructions

Send 35 cents in coin ins stamps, pleaser for Pattern No. 173, your name, address, pattern number to Carol Curtis. The Daily Colonist Pattern Dept., P.O. Box 70, Place d'Armes, Montreal 1, Que.

The Needlework Guide, 36 pages, 150 designs for knitting, crochet, embroidery, hairpin lace, dozens of beautiful color transfers. Order as you do needlework patterns. Only 35 cents.

Household Scrapbook

By ROBERTA LEE

Mildew

When white clothes are mildewed, put a teaspoonful of chloride of lime into a gallon of water. Dissolve thoroughly. Put garment in and stir until the mildew disappears. Rinse thoroughly. As chloride of lime bleaches do not use it on colora.

Making Jam

When making jam let the fruit boil for about 10 minutes before the sugar is added and only about one-half the quantity of sugar is required.

Tight Screws

To turn an obstinate screw, or a rusted bolt, try applying a few drops of oil and using a heated screwdriver.

EDEN COAT

Trends in world affairs have made bold notes, but Great Britain's a new prime minister has already given his name to a silhouette. The slim, fly-fronted gentleman's dress coat that Mr. Eden is often seen in has been taken over by the ladies, and you'll be seeing the feminine version, velvet chesterfield collar and all, in tweeds and solid colors. It's even being shown in a sleek leather version.

Relax with TEA

BOLOGNA Tastier...Fresher...

Canned by Swift

Quick Dish

Try this tasty blend of tender beef and juicy pork sliced with salad—or for hot service fry with skillet vegetables . . . so good . . . so easy . . . so economical.

SWIFT CANADIAN CO. LIMITED

Swift makes such good canned meats (It's Prem!)

Modern Etiquette

BY ROBERTA LEE

Q. When writing a note to decline an invitation, should one make it formal?

A. This depends upon the nature of the invitation. If it is written formally, that is, in the third person, then your reply must be written in the formal style. If the invitation is written informally, then reply in the same vein.

Q. Is it all right for a woman to place her purse and gloves on the restaurant table while she is eating?

A. No; she should keep them in her lap. Or she may place them on a vacant chair if she feels sure they are safe and that she won't forget them.

Q. When a wedding is to be in the afternoon and the bride to wear her going-away costume, what should her maid-of-honor wear?

A. An afternoon frock.

Tarragon Goes With Veal Dish

Ask the butcher to pound thin 4 slices of leg veal; then pound them thinner yourself. Salt and pepper, and saute in 4 tablespoons foaming butter. Remove to a warm platter, and add to the pan a tablespoon of minced onion, a cup of sliced mushrooms, plus a generous pinch of dried tarragon. Saute till vegetables are golden, then add ¼ cup of white wine. Bring to a boil, stir and scrape browned juice from the pan bottom, and pour sauce over veal. Sprinkle with chopped parsley and serve.

Beauty and You

By MARION MATTHEWS

While the newest fashions indicate that a more covered-up look is smarter, this doesn't alter the fact that summer clothes show off arms and necklines with plenty of bareness. The cover-up appeal is subtly handled in the neckline should be whether the shape of cut is attractive on you. To choose a neckline that does not repeat the general shape of your face—avoid a round shape if your face is round—a pointed shape if you have a narrow, pointed chin, line a square lower in the back than it was last summer. Arms are still shown in completely bare cuts too.

Skin smooth and sun-tanned generally enhances such clothes whether they are styled for wear into town or the gay fun hours for play outdoors. Revealing necklines and sleeves should not be top on your list, however, if you are overweight. Frequently these are best on the slimmer girl.

There's nothing to equal the cool appearance of a little cotton with pretty neckline and brief or no sleeves and if you can wear them by all means do so. Choose the colors that flatter your new complexion and wear necklines that enhance your looks, too. Remember the shallow, high square cut is not only new but easy to wear. It is good on most girls and particularly nice if you are short. This gives you a little more bodice. For the same reason if you are very little don't go in for low cuts of any kind. A scooped, shallow line may not be as good on you if you have a short neck and round face as the V or square shape. Of course, if you're not one problem on the amount of cut-out. Your only thought

FEMALE SURPLUS

In a population of nearly 50,000,000, Japan has 1,500,000 more women than men.

NEW ANTISEPTIC DEODORANT safely stops perspiration 1 to 3 days

Clinical tests prove that ARRID, now with Perstop, is 1½ times as effective as other leading deodorants. Arrid's antiseptic protection keeps underarms dry and odourless.

1. Safely stops perspiration and odour.
2. Will not irritate normal skin.
3. Protects clothes from stains and clinging odours.
4. Soft, gentle vanishing cream. Never dries out.
5. Easy to use! Rub Arrid in, rub perspiration and odour out.

More Canadians use Arrid than any other deodorant

ARRID 53¢

DON'T BE HALF-SAFE. USE ARRID—TO BE SURE!

COOL... FRAGRANT... SOPHISTICATED

YARDLEY

Lotus Cologne

Such delicious news

Now . . . from her new Canadian Kitchen, Betty Crocker brings you her famous cake mixes. With them you'll bake the kind of cakes that look . . . taste, and keep moist like the best homemade.

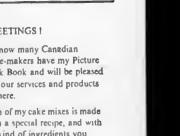

Betty Crocker of General Mills

More cake too! 20 oz. of fine ingredients in each of these special-recipe mixes.

GREETINGS!

"I know many Canadian home-makers have my Picture Cook Book and will be pleased that our services and products are here.

Each of my cake mixes is made from a special recipe, and with the kind of ingredients you would use to making your own fine home-made cake.

You add your own fresh eggs *at baking time*. We know (from thousands of bakings by our staff and home-maker friends) that fresh eggs mean a better cake, a cake with special home-made goodness, flavour and keeping quality."

THEY'RE AT YOUR STORE NOW!

You'll bake bigger, better cakes the easy way with

Betty Crocker CAKE MIXES

WHITE, YELLOW, CHOCOLATE DEVILS FOOD, HONEY SPICE, MARBLE

Betty Crocker says: "I promise you a perfect cake... cake... after cake... after cake."

General Mills (Canada) Ltd.

Set August Wedding Date

Senior Major and Mrs. J. W. Nelson of Hamilton, Ont., announce the engagement of their eldest daughter, Evelyn Grace, to Mr. Ernest Charles Benl, son of Mr. and Mrs. E. J. Benl, 3015 Cedar Hill road, Victoria. The wedding will take place in the Salvation Army citadel, Victoria, on August 6 at 3 p.m. with Lieut. John Nelson officiating. Miss Nelson has asked her sister, Miss Louise Nelson, to be her maid of honor, Misses Dorothea Nelson and Emelene Higgins, bridesmaids, and Wendy Carr, flower girl. The groom-elect will have as best man Mr. Eric Martin, while ushering will be Mr. David Nelson and Mr. Bernard Law.

Spend Holiday At Salt Spring

SOCIAL AND PERSONAL

Victorians holidaying on Salt Spring Island this week include Mrs. W. Marston, Mrs. J. Johnston and daughter Susan, who are staying at Ardandr. Dr. and Mrs. A. E. Trotter and Mr. and Mrs. H. B. McClung at Rainbow Beach camp, Booth bay; and Mr. and Mrs. J. Marrow and Miss C. Muir who are registered at Harbour House. Ganges. Miss B. J. Roberts, matron of the Veterans' hospital, is spending the week with Mr. and Mrs. Lewis Parham at Vesuvius Bay.

Christened Sunday

Douglas Allen were the names bestowed by Rev. Canon Robert Willis on the two-month-old son of Mr. and Mrs. James Ashmore, Sunday afternoon in St. Mark's church. Godparents for the baby are Mr. and Mrs. R. J. Ashmore and Mr. and Mrs. R. G. Ashmore, while Mr. J. G. Little and Mr. and Mrs. R. J. Ashmore are the grandparents. Among those present at the ceremony were Douglas' sisters, Elaine and Carolyn, his brother, Colin, and his cousin, Bruce Ashmore.

* * *

Here for Wedding

Mrs. D. Warwick and her daughter, Miss Joyce Warwick, came from Calgary to attend the wedding of the former's niece, Miss Helen Warwick, R.N. to Mr. Geoffrey Joslin Saturday afternoon. They are staying at her home on Clarence street. Also here for the ceremony were the bride's cousins, Mr. and Mrs. Mullen, of Seattle, who are staying with Mr. and Mrs. R. Grant, Cedar Hill road.

* * *

Back from California

Miss Florence Creeden, 2041 Brighton avenue has returned, after spending four months with her sister, Mrs. Lorna Arnold in San Francisco.

* * *

For Betty Beesley

A miscellaneous shower honoring Miss Betty Beesley, bride elect of this month, was given by Miss Lillian Hopson at 1720 Landsdowne road. Following presentation of the pretty gifts, games were played and refreshments were served by the hostess. The guests were Mrs. M. White, Mrs. M. Gregor, Mrs. John A. Beesley and Misses Shirley Ayton, Evelyn Donnelly, Elsie-Mae McDonald, Dorothy James and Beverley Lake.

* * *

Return to Saskatoon

Mrs. R. J. Enright who with her children, Bobby and Shaaron, came in Victoria two months ago to visit her parents Mr. and Mrs. A. A. Mooney, 2516 Bloomfield road, have now returned to her home in Saskatoon. Mr. and Mrs Enright attended the Canada Life Assurance Company convention at Sun Valley, Idaho, and spent some time in California during their trip west. While in Victoria Mrs. Enright was guest of honor at an evening party at the home of her aunt, Mrs W. J. Mooney, 449 Cook street, and on Wednesday was again honored when Mrs. Herbert J. Moore, 1434 Lang street, entertained friends and relatives at tea.

* * *

Retirement Party

A no hostess party was held recently at the home of Mrs. J. B. Patterson, 1749 Lee avenue, when members of the Queen's Printer history department gathered to honor Mrs. Addie Cunning upon her retirement. Mrs. Cunning was presented with a corsage of carnations, a tiechiere lamp, a satin cushion and a Bambi planter on behalf of the department. Miss M. Gray made the presentations. The refreshment table was centred with roses and mock orange blossoms and green candles in silver holders. Guests were Mrs. T. Wynn, Mrs. F. Lilley, Mrs. M. Hood, Mrs. J. Dakers, Mrs. E. Smart, Mrs. A. A. Williams, Misses Jeonie Blackstock, Wendy Cox, M. Gray, A. Mogg, Pat Pickup and M. Webb.

Golden Wedding

Mr. and Mrs. Robert H. Watson, Parkcrest apartments, will mark their golden wedding anniversary today. They will celebrate the occasion at an afternoon gathering and at a family dinner party at McEwan's in the evening. Mr. and Mrs. Watson were married by the Rev. Andrew Murdoch Smith in Bruntsfield United Free Church at the Roxburghe hotel in Edinburgh on June 20, 1905. They came to Canada in 1910 and first lived at Wainwright, Alberta, later moving to Edmonton. They made their home in Kelowna, B.C., for seven years before coming to Victoria last winter. They have one son, William F. Watson, in Montreal, and three daughters, Mrs. Charles R. Smith of Winnipeg, Mrs. Gordon F. Boyd, Edmonton, and Mrs. William G. Woods. One of their six grandchildren, Mrs. Arthur S. Brown lives in Victoria and will be present for the anniversary. Mrs. Boyd and son, Douglas, are coming from Edmonton for the occasion.

Couple Married In Naden Chapel

Red and white roses and white street length dress with a matching picture hat were placed in big bolero with white picture Naden Chapel for the recent hat and white gloves and shoes, wedding of Miss Shirley Lyons, and carried a bouquet of white daughter of Mr. and Mrs. J. carnations and stephanotis. Revd C. Lyons, Kingston, Ont., and man was S/Lieut. Russel J. S/Lieut. Peter Fortley, RCN, Volker, and ushers, S/Lieut. HMCS Naden, son of Mr. and Mrs. Gordon Clarke and Lieut. Bob Ont. Rev. J. E. Williams officiated at the afternoon wedding. Matron of honor, Mrs. R. J. Volker, wore a salmon-toned

A reception followed at the home of S/Lieut. and Mrs. Lieut. Harold Smith, RCN, Volker, 657 Head Street, where gave the bride in marriage. Lieut. Smith, who gave the bride

For her wedding ensemble, in marriage, proposed the toast white brocaded dress fashioned to the bride chose a street-length to her happiness. with a full skirt and scalloped When they return from their honeymoon at Qualicum, Mr. strapless bodice topped with a and Mrs. Fortier will live at bolero. She wore a large white 1527 Camosun Street. picture hat and white gloves For traveling, the bride wore Her bouquet was of pink roses a black suit with white accessand white stephanotis sories and a red carnation cor-

sage.

TWIN VELVET

So-called "transparent velvet" is a lightweight draping of silk or rayon back, with a rayon pile

New Girdle Fits Curves

A new idea in corsetry was unveiled this week—a girdle that's shaped like a dress. Instead of an elastic tube shape, or a garment of flat pieces sewn together, this is seamed and shaped by darts over the hips and across the waist so that the one piece garment takes on the curves of the figure, holding its shape even when standing alone.

Made of lightweight, suitted nylon elastic, the theory behind it, say its manufacturers, is that it takes a curve to control a curve, and that the inner-shaping of the garment even tension at every point in the anatomy that it covers.

Prescription Optical
COMPANY
Dispensing Opticians
233 Yarrow Bldg.
(Formerly Pemberton Bldg.)
625 Fort St
4-5914

Chicken tonight?

A la king, roasted or southern fried . . . no matter how you like your chicken a bottle of Manor Reserve wine, a sparkling burgundy or a delightful Arel Rosé, this is your ideal "entertaining" wine—serve it any meal.

Manor St. Davids wines are now available to all B.C. Liquor Control Board stores.

Brights Wines

This advertisement is not published or displayed by the Liquor Control Board or by the Government of British Columbia

Vancouver Home For Newlyweds

Vancouver sharon Interest with Victoria in the wedding of Nancy Delores Jones and Ronald Leslie Robb which was solemnized by Rev. Father M. O'Connell on Saturday afternoon in St. Andrew's cathedral. Daughter of Mrs. Jean Jones, 3676 West 19th avenue, Vancouver, and the late Mr. Jones, the bride was given in marriage by her brother, Mr. John Jones. Her strapless gown of pale blue net over taffeta was worn with a pale blue lace cummerbund styled with Peter Pan collar. Elbow-length sleeves and an ankle length skirt with scalloped border. Her skull cap was of blue daisies and she wore shoes tinted to match her gown. Lily-of-the-valley and pink sweetheart rosebuds formed her bouquet.

A gown of pale blue net over taffeta was worn by the bride's only attendant, Mrs. Robert Kirker. A net bolero topped the strapless bodice embossed with pale pink flowers while the full skirt billowed to ankle-length. Her skull cap was of pink daisies and the same shade of pink was repeated in the shoes which she wore. She carried a bouquet of pink carnations.

The groom, son of Mr. and Mrs. George Robb, 1847 Crescent road, Victoria, was supported by Dave Bayliss while ushering were Mr. Robert Kirker and Mr. Meredith Owen.

A pale pink, three-tier wedding cake detailed with pale pink rosebuds adorned the bride's table at the reception held at the home of Mr. and Mrs. H. V. Bartholomew, 1110 Fort street. Pink tapers in crystal candelabra lighted the refreshment table which was centred with an arrangement of pink carnations. Mr. and Mrs. Robert Croll proposed the toast.

Assisting in receiving were Mrs. Jones in a dusty rose dressmaker suit and matching hat and Mrs. Robb in a pale pink brocade dress with black accessories.

For travelling by car through Washington and Oregon on honeymoon, the new Mrs. Robb chose a cashmere suit in an off-blue shade. It was styled with straight skirt and box jacket featuring a cardigan neckline and Dolman sleeves. A blue linen hat, in accessories and a pink rosebud corsage completed the ensemble.

Mr. and Mrs. Robb will make their home at 3676 West 19th avenue, Vancouver.

Out-of-town guests at the ceremony included Mr. and Mrs. D. MacFarlane, Nanaimo; Miss Sheila O'Connell, Mr. Leslie Douglas, Mr. Meredith Owen, Mr. and Mrs. T. D'Attilio, all of Vancouver; Mrs. C. J. Dakers, Mrs. E. Smart, Mrs. A. A. Williams, Misses Jeonie Blackstock, Wendy Cox, M. Gray, A. Mogg, Pat Pickup and M. Webb.

Miss Gibson Weds Maurice Ruggles

Rev. Douglas B Carr officiated at the quiet wedding of Miss Gibson and AB Maurice Ruggles, exchanged wedding promises.

The dainty, dark haired bride chose a floor-touching gown of white tulle embroidered with flowers and studded with pearls. The fitted bodice featured an off-shoulder neckline and long sleeves tapering to lily points over the wrists. Her fingertip veil fell from a pearl studded tiara and she carried a bouquet of red roses and white carnations.

At the reception following the ceremony the bride and groom cut a three-tier wedding cake surrounded by a froth of tulle and flanked by vases of red and white peonies. Mr. Belrose proposed the toast to the bride and groom.

Rev. Douglas B Carr officiated at the quiet wedding congratulatory telegrams were read from relatives and friends at the home of Mr. and Mrs. Belrose, 1050 Hillside avenue, when Viola Ellen Gibson and AB Maurice Ruggles were married by Rev. Douglas B Carr in Victoria. For travelling the bride wore a pinky beige dress maker suit topped by a navy and pink duster coat. A pink hat, pink purse and shoes and a corsage of roses completed her ensemble.

Following a honeymoon trip to the States, Mr. and Mrs. Ruggles are making their home in Victoria. For travelling the bride wore a pinky beige dress maker suit topped by a navy and pink duster coat. A pink hat, pink purse and shoes and a corsage of roses completed her ensemble.

OPENWORK

Your summer hat can take a number of shapes, but one that merges happily with cottons and sheers alike and is cool and airy into the bargain, is the cut a three-tier wedding cake hat with the openwork crown. Beatrice Martin's current collection emphasizes the hat with jaunty brim, a shape that's not more substance, which fits the head without fastening devices

Wives Pose for Photographs But Refuse To Jump in Lake

By EDDY GILMORE.

GENEVA (AP)—The wives of three of the Big Four leaders posed demurely and posed for photographers Tuesday—but refused to jump into Lake Geneva for the camera men.

The trio of ladies—their first names are Vivian, Cleona and Ilona—are the wives respectively of President Eisenhower, Prime Minister Eden and Premier Faure.

If there is a Mrs Bulganin she is not in Geneva with her goateed husband, Premier Nikolai Bulganin of Russia.

The wives of the Western big three, joined by Mrs Macmillan, wife of Foreign Secretary Harold Macmillan, and Mrs Dulles, sister of State Secretary John Foster Dulles are almost as busy as their husbands.

LADY EDEN WAS HOSTESS

Lady Eden, auburn-haired and born of figure, played hostess at luncheon Tuesday at the sumptuous villa which she and Sir Anthony are occupying during the "summit" talks.

Decked out in summer finery they assembled on the rose-ringed lawn which people of Geneva have nicknamed "The Garden of Eden." Lady Eden wore a tan shirt maker dress with a broad pleated skirt.

Mrs. Eisenhower—whose middle name is Geneva—had a cool-looking silk polka dot dress. Two strands of shaker pearls, earrings made of single pearls and a charm bracelet on her left arm, and a pert black velvet hat completed the ensemble.

Mme. Faure had on a slate-grey silk dress, a string of four rows of pearls, white pumps, pearl earrings and a black and white straw hat with a veil.

NECKLINES PLUNGED

All of their necklines plunged slightly, but remember the temperature was almost 90.

The British delegation let it be known that Lady Eden was strongly opposed to photographers but that photographers could invite themselves. Those who accepted uninvited themselves were admitted. Those who showed up without inviting themselves were turned away.

NEW COLLEGES

KARACHI (CP) — Two colleges for women training for home, domestic and social service will start in Pakistan shortly. One is at Lahore and the other at Karachi.

"Now," said Lady Eden, when all the ladies and the photographers were assembled, "we'll pose for you here on the lawn, but we simply refuse to fall into the lake for you."

Clubs and Societies

Coton Rebekah Lodge, No. 45, will hold a sewing tea at the home of Mrs V. Morton, 201 Burnside road West on Thursday at 8 o'clock.

* * *

Coronation Court No. 8, Order of Amaranth, will hold its second annual social and games night on July 22 in the K of P hall commencing at 8 o'clock.

Mrs F Longland and Mrs. J Kempton will be in charge of home cooking. Mrs A George white elephant, Mr. Norman Findlay and Mrs N Ward, bingo, Mrs. G. English, fruit, vegetables, jams and jellies Mrs A Norpoy and Mr. A Cooke will look after the ring toss while Mrs E Hampton handles tea tickets and Mrs E Robins the refreshments.

* * *

Coronation Court No. 8, Order of Amaranth, will hold its second annual social and games night on July 22 in the K of P hall commencing at 8 o'clock.

Mrs F Longland and Mrs. J Kempton will be in charge of home cooking. Mrs A George white elephant, Mr. Norman Findlay and Mrs N Ward, bingo, Mrs. G. English, fruit, vegetables, jams and jellies Mrs A Norpoy and Mr. A Cooke will look after the ring toss while Mrs E Hampton handles tea tickets and Mrs E Robins the refreshments.

THE PARTY LINERS

SELFISH SARAH makes call after call after call—without a break. She shares the party line with no one. Thank goodness there aren't many Sarah's left—or are there?

BRITISH COLUMBIA TELEPHONE COMPANY

at Bridgman's . .

MINTON'S "CARMINE"

This new pattern, taking its name from the colour of its simple border and centre decoration, adds lustre to Minton's famous slogan...The World's Most Beautiful China.

You can set a beautiful table with Minton's "Carmine" for only $10.95 per five-piece place setting. Available immediately by the piece, place setting or the set in full open stock.

Montague BRIDGMAN
China - Crystal - Gifts

NEW FOR '55
EUREKA Super Roto-Matic with ZIP-CLIP Swivel Top

Free $32.45 Offer!

EUREKA
yours FREE of extra cost!
$24.95 STORAGE CHEST TV BENCH
$7.50 ROLL-EASY ROTO-DOLLY
$32.45 Yours FREE! with Eureka Buy Made
GIFT ALL 3 FOR ONLY $1.00 a Week
NO DOWN PAYMENT
Complete with Deluxe Cleaning Tools

Rated No. 1 Best Buy

. . . for quality performance and price by leading consumer reporting group!

● FREE HOME TRIAL!

McLENNAN, McFEELY & PRIOR LTD.
1400 GOVERNMENT ST. PHONE 4-1111

CAUTION—
DO-IT-YOURSELF FANS...

Keep them flower-fresh and immaculate with

Sanitone's COTTON CLINIC*

* Now the originators of famous Sanitone Dry Cleaning have developed another great blessing for American housewives. It's a new, scientific way to make dainty cotton dresses more-fresh and immaculate without sacrificing one iota of the delicate charm which is the true secret of their popularity. It bears doing them at home . . . and they'll look nicer too. Call us today for Sanitone Cotton Clinic service.

IN VICTORIA New Method IS BEST! Dial 4-8166

24 Hour Phone Service—1 Days a Week

8-Hour Shirt Service and Fast Sanitone Dry Cleaning at New Method Call Offices:

● 712 View Street ● 1015 North Park Street

"A Complete Household Laundry and Cleaning Service"

BLONDIE

BEN BOLT

MARY WORTH

LIL ABNER

POGO

RIP KIRBY

ARCHIE

REX MORGAN

JUDGE PARKER

KERRY DRAKE

MR RUMBLES

I'M SOLO RUMBLES. BUT THAT KIND OF MAGIC CAN'T DO ME ANY GOOD!
PICKLE POSH! YOUR SAD FACE DISTURBS ME! DON'T YOU EVER SMILE?
WHAT'S THERE TO SMILE ABOUT? THIS BIL JUST CAME... MY HEIR, SINCE DESERVED ME DELIBERATELY!
SPRONG!
REEVOO! WHAT THAT LASS NEEDS IS A WEE SPANKING!
SPANKING!
SPANKING!

Soldiers Await Sentence For Beating, Robbing Host

After admitting they beat and robbed their host at a drinking party, two Gordon Head army ramp soldiers are awaiting sentence in city police court Fri-

... William J. Hall, 20, and Del... charges of driving while their ... drinking hurt Lesbie, 22, were arrested ... ability was impaired by alcohol Sunday morning after they had ... Reginald Medler, 1015 Cale- left Ronald MacDonnell, 29, of ... donia, and Anne H u m b y, 425-A Michigan, tied, beaten ... Churchill Hotel, had earlier ... MacDonnell, still in hospital, had in have 14 stitches to close a gash under his mouth, and had a slight concussion and bruises on his throat. But his condition is not serious.

He had been drinking with the two soldiers during the evening and invited them to his home late Saturday night. While he was mixing a drink they attacked him, he told police, tied him up, beat him, then ransacked his home and stole clothing, $25 in cash and his car.

He eventually hobbled, still tied, in a neighbor's home after struggling for four hours to free himself.

The soldiers are in custody.

* * *

Douglas P. hay, 588 Johnson, who said he was dead drunk when he got a "crazy idea" of shoplifting, will be sentenced Friday in city police court.

He was remanded until then after pleading guilty yesterday to a break-in at Woodward Stores Ltd., 759 Pandora, and theft of four portable radios. Arrested at 4:20 a.m. Monday a police alert from the scene of the crime, Kay was also in possession of a flashlight, a screwdriver and a broken putty knife.

* * *

A man and woman pleaded guilty yesterday to separate ... Medler was stopped at 3:05 a.m. Saturday on Caledonia ... after driving without lights and ... on the wrong side of the road. ... Anne Humby was in a slight collision at Government and Belleville early Monday. Prosecutor Alan Ogilvie said she failed to stop at the scene and ... 30 minutes later drive by the ... intersection on the wrong side ... of the street.

Each was fined $250 and licenses were recommended for suspension.

* * *

Andris Onischuk, 550 Alpha, pleaded guilty to careless driving after being involved in a rear-end collision on Douglas at St. Francis. He was fined $35.

Gordon E. Brown, 3071 Washington, was fined $15 for leaving his car unattended without the emergency brake set. The car rolled backward across the street into a yard at 3101 Washington.

* * *

Norman W. Cameron, 49, 427 Linden, was sentenced to one year in jail on charges of forgery and theft.

Cameron, formerly of Metcalfe Ont., received one year concurrently on two charges of forging the name Frank Shaw to $100 cheques. He was sentenced to six months also concurrently for theft of $10 cash from Charles F. Shaw.

* * *

Pole Clarke, 1106 Shelbourne, was fined $75 or two months in jail for taking a tractor without the owner's consent.

Police said they believed Clarke took the tractor as a prank. It was driven from F and T Tractor Sales, 2580 Douglas, on June 4. About $150 damage was done when the tractor overturned near the sales office.

Chinese Desert On Empty Drums

HONG KONG (Reuters)—Three Chinese Nationalist seaplanes stationed on Quemoy Island deserted to a nearby Communist island today by drifting on empty gasoline drums, Peiping radio reported.

Seven Little Hooligans

They're neat and cute and all in line—but don't be misled. Eddie Foy's kids were the wildest hooligans ever to tread the boards. Bob Hope gives the finest performance of his career as their father in "The Seven Little Foys," which starts at the Capitol Friday.

Victoria Boy Tops Matrics

Husky Rugby Star Winner

A 17-year-old Victoria High School student, Arthur J. Stewart Smith of 1250 Cedar street, is British Columbia's top junior matriculation student with an average of 91.4 per cent in the June examinations.

The husky junior star will receive the Governor-General's Silver Medal, a Chris Spencer Foundation Award of $225 and a General Proficiency Scholarship of $175.

Two other students from this area were among 15 scholarship winners in B.C. They are Sarah Granville Eliot, 1667 Yale street in Victoria, a student of Oak Bay Senior High school, who had an average of 89.6 per cent, and Valerie Anne Squance, RR1 Royal Oak, a student of Royal Oak Senior High school, with an 87.3 per cent.

The two girls win Chris Spencer Foundation Awards of $225 and the $175 General Proficiency Scholarships.

Son of J. Stewart Smith, provincial superintendent of schools, the Victoria High school student plays rugby with the high school team and the

A 17-year-old Oak Bay Wanderers senior team.

He stands 5 foot 11 inches and weighs about 180 pounds. He is also a member of the junior Shamrocks lacrosse team.

"I'm naturally very proud of him," Mr. Smith said yesterday in his office at the legislative buildings. "But sometimes I wonder how he does it."

Mr. Smith said his son doesn't "await" very much, watches television "more than he should" and spends a lot of time "with his redhead." The proud father said his son had put about 12,000 miles on the family car driving his girl friend around.

COLLEGE NEXT YEAR

The student plans to enter college next year and become a physicist. He also had ambitions to have his name inscribed on the plaque inside the Cameron street entrance to Victoria High. Being top student in B.C. as well as in his own school, he has achieved this ambition.

"I didn't believe it at first," he told The Daily Colonist yesterday. He said it was Miss Ella Cameron of the Victoria High School faculty who encouraged him to enter for the scholarship and that all his teachers helped him with after-school studies.

It was a signal honor for Harry L. Smith, who retired as Victoria High School principal this year, to have one of his students win the B.C. award.

GOOD ATHLETE

"He is a good athlete as well as a good scholar," Mr. Smith observed. "He scored all the points in the Oak Bay-Rowcliffe rugby series against Oak Bay High School."

Mr. Smith's son, Peter, won the same award in 1948.

Young Stewart Smith has not yet made up his mind what he wishes to become, but he is sure

It will be something to do with physics, "maybe in the atomic energy field."

"She's school days have been very happy ones," his mother said as Mrs. Smith proudly poured tea.

Mrs. Smith said her son doesn't "study" very much, watches television "more than he should" and spends a lot of time "with his redhead." The proud father said his son had put about 12,000 miles on the family car driving his girl friend around.

COLLEGE NEXT YEAR

The student plans to enter college next year and become a physicist. He also had ambitions to have his name inscribed on the plaque inside the Cameron street entrance to Victoria High. Being top student in B.C. as well as in his own school, he has achieved this ambition.

"I didn't believe it at first," he told The Daily Colonist yesterday. He said it was Miss Ella Cameron of the Victoria High School faculty who encouraged him to enter for the scholarship and that all his teachers helped him with after-school studies.

It was a signal honor for Harry L. Smith, who retired as Victoria High School principal this year, to have one of his students win the B.C. award.

GOOD ATHLETE

"He is a good athlete as well as a good scholar," Mr. Smith observed. "He scored all the points in the Oak Bay-Rowcliffe rugby series against Oak Bay High School."

Mr. Smith's son, Peter, won the same award in 1948.

Young Stewart Smith has not yet made up his mind what he wishes to become, but he is sure

It will be something to do with physics, "maybe in the atomic energy field."

"She's school days have been very happy ones," his mother said as Mrs. Smith proudly poured tea.

Mrs. Smith said her son doesn't "study" very much, watches television "more than he should" and spends a lot of time "with his redhead." The proud father said his son had put about 12,000 miles on the family car driving his girl friend around.

COLLEGE NEXT YEAR

The student plans to enter college next year and become a physicist. He also had ambitions to have his name inscribed on the plaque inside the Cameron street entrance to Victoria High. Being top student in B.C. as well as in his own school, he has achieved this ambition.

"I didn't believe it at first," he told The Daily Colonist yesterday. He said it was Miss Ella Cameron of the Victoria High School faculty who encouraged him to enter for the scholarship and that all his teachers helped him with after-school studies.

It was a signal honor for Harry L. Smith, who retired as Victoria High School principal this year, to have one of his students win the B.C. award.

GOOD ATHLETE

"He is a good athlete as well as a good scholar," Mr. Smith observed. "He scored all the points in the Oak Bay-Rowcliffe rugby series against Oak Bay High School."

Mr. Smith's son, Peter, won the same award in 1948.

Young Stewart Smith has not yet made up his mind what he wishes to become, but he is sure

U.S. Eases Ban On Paul Robeson

WASHINGTON (AP) — The state department Tuesday eased its travel restrictions on singer Paul Robeson enough to permit him to go to Canada any time he desires and as often as he likes, providing Canada approves.

The decision, relaxing a prohibition which has kept him in the continental United States since 1950, opens the way for a concert in Vancouver Sunday.

Robeson requested permission at the state department Monday to travel in Canada.

In announcing the easing of the travel restrictions, a state department spokesman said Robeson still will be unable to travel in Mexico, Hawaii, Puerto Rico and the West Indies.

Press officer Joseph Reap said the department is giving "careful and prompt consideration" to Robeson's many requests that he be granted an unrestricted passport which would allow him to keep singing acting dates in Europe, including Russia, the Middle East and China.

Dairy Case Stood Over

NANAIMO — The case of alleged violations of the Milk Board regulations by Herbert Armishaw of Rabb's Oasis Dairy was adjourned until August 9 by Magistrate Lionel Beevor-Potts in police court Tuesday.

The adjournment became necessary when F. D. Stronge, chairm, defence counsel, indicated that he intended to dispute the validity of the regulation under which his client was charged.

The case arose after Mr. Armishaw allegedly refused to accept milk from John Dewinow of Nanoose. Regulations state that when a milk quota is in force the milk dealer must accept the producer's milk.

Now Expert on Egypt

Director Escaped Pharaoh's Curse

NEW YORK (NANA)—Very few of the well-known movie personalities of the earliest days of the silent two-reelers are still active in the industry ... ruccessfully weathered all the transformation that nearly 40 years have brought in motion pictures, and defeated the world famed Pharaoh's curse of Tutankhamen to boot.

Terris, now 73, was well known as a director from the early 1920s through the 1930s. He directed some of the biggest stars of the era in feature films.

"It was my travel films that got me involved with that blasted Pharaoh's curse," Terris recalled here "I was making a film in Egypt in 1923. While I was there an expedition discovered the tomb of King Tut. Its leader, Lord Carnarvon, invited me to photograph the inside of the mummy chamber.

"The curse was written on an alabaster vase in the tomb. It read: 'Death shall come on swift wings to him who disturbs a tomb authority.

Lord Carnarvon died six weeks later. Fourteen of the original 15 men at the opening ... ous circumstances. I'm the only one left.

"And I'll tell you something that really had me on the ropes for a time. Lord Carnarvon gave me a small bust of Tut from the tomb. I brought it back to New York with me and promptly ran into a streak of bad luck. I became seriously ill and I couldn't seem to land a movie contract again. My wife finally convinced me to give the bust away. I didn't hate any one badly enough to make him a present of it, so I donated it to the Los Angeles museum. The very same afternoon, I signed a fat movie contract. You may call it coincidence—as I generally do—but it sometimes makes me wonder."

Terris' experience with the king Tut curse led him to study ... building of Cheops' pyramid, the first of the Seven Wonders of the Ancient World. Warners went all-out on the Cinemascope spectacle, scheduled for release later this month.

Warner Brothers hired him as a technical adviser for its forthcoming "Land of the Pharaohs."

Daily Colonist presents J. ARTHUR RANK and UNIVERSAL NEWS

R.C.A.F. Band in London

Aviation Jubilee at Farnborough

Scardelight Tattoo White City, London

Miss Canada Contest

Feature on Screen!

"THE DIVIDED HEART"
Plus
"NEARER TO HEAVEN"
With
ROBERT DONAT

NOW PLAYING
ODEON

TWO HITS FROM THE J. ARTHUR RANK STYLEBOOK
"THE DIVIDED HEART"
Starring
British Academy Award Winners
CORNEL WILDE
YVONNE MITCHELL
At 2:05, 6:15, 9:30
• 2nd Hit •
IN THE FOOTSTEPS OF "A MAN CALLED PETER"
DONAT
KAY WALSH
NEARER TO HEAVEN
In CINEMASCOPE
At 1:17, 4:57, 8:37
NOW PLAYING
ODEON

STARTS TOMORROW!
Adventure charges down from the wilds of INDIA...
Into India's furnace of fury rode the
KHYBER PATROL
COLOR
"KHYBER PATROL"
RICHARD EGAN
DAWN ADDAMS
PATRIC KNOWLES
with RAYMOND BURR PATRICK O'MOORE • Directed by Seymour Friedman
PLUS
"DIAMOND WIZARD"
ENDS TODAY!
"VIVA ZAPATA"
At 1:00, 5:05, 9:10
"THE OTHER WOMAN"
At 3:00, 7:05
PLAZA

CLARK GABLE
SUSAN HAYWARD
and
Hong Kong
In Ernest K. Gann's best-seller
SOLDIER of FORTUNE
CinemaScope
Starts Friday!
ODEON

USED CARS
At Wholesale Prices!
WILSON MOTORS
Yates at Quadra

ICE SKATING
TUTORS DURING CUP
Wed. Sitzings—2:15 - 3:15
Thurs. and Sat.—2:15 - 10:30
Sun. (Open Club)—
10:30 - 12:30

GET A NEW
MORRIS MINOR
More Power and Economy—
Victoria's Lowest Priced New Car
BRITISH AUTO CENTRE
Your Dealer for
Morris - Wolseley - Triumph
871 Yates E 3414

7.30
TONIGHT
B.C. Electric
BAND CONCERT
BEACON HILL PARK
You are invited

GEM THEATRE
SIDNEY
TONIGHT at 7:45
"BENEATH THE 12-MILE REEF"
In Cinemascope and Color
Robert Wagner - Terry Moore
Gilbert Roland
Exciting story of Spanish treasure, deadly rattlesnakes, love, with
Pearl Diver Triumphs in battle of
Program ending in 3D

NOW SHOWING
"APRIL IN PARIS"
Musical Comedy—in Technicolor
Features
DORIS DAY - RAY BOLGER
Universal's Battle-Bombshell
Selected Short Subjects Including
"ARGENTINA SPORTS"
in Color
Complete Program 8:05 - 9:51
Feature Starts 7:10 - 9:10
"HOLLYWOOD"
STARTS TOMORROW
OAK BAY

24-HOUR SERVICE
4 - 9331
BLACK & WHITE
TAXI

CLUB Tango
DANCE
TONIGHT
and EVERY NIGHT
Dinner - Supper - Steaks
Reservations: E 4922 or E 3709

Tillicum OUTDOOR
NOW 50¢
RITA HAYWORTH STEWART GRANGER
"SALOME"
TECHNICOLOR SPECIAL FILMA
"THEY WERE CHAMPIONS"
2ND CARTOON
Show Starts 8:30 — Two Fine Admission Specials (Subject to Announcement)
Tue: If Your Car License Ends in '5'
The Wigs In Your Car Every Tuesday and Thursday
Sponsored by the Tillicum Rhodeo Club — Jackpot Now $100

Hear the GREATEST
This THUR.
8.15
The BUTCHART GARDENS
Symphony Concert
Plan!
Dominion

ENDS TODAY!
"JUPITER'S DARLING"
"THE LIMPING MAN"
Tomorrow
THE SHOCK drama they're all talking about!
BLACKBOARD JUNGLE
CLEVON COCHRAN FORD FRANCIS CALHERN
A FAMOUS PLAYERS THEATRE
Lady Godiva
"THE ROYAL ARTHUR ADVENTURE"

Human Drama With a Fantastic Striking Force
VISTAVISION
JAMES STEWART - JUNE ALLYSON
Strategic Air Command
Color by TECHNICOLOR
FRANK ALEX LOVEJOY - NICOL
BARRY MORSE
SULLIVAN - BENNETT
Extra! Times Warner Bros.
Prices Adults 1:00 Students 50c Children 25c Doors 1 p.m.
Prices: 1:01, 7:00, 9:11, 7:15, 9:20
NOW SHOWING!
Royal
COMING SOON! DORIS DAY and JAMES CAGNEY
"LOVE ME OR LEAVE ME"

TERRIFIC TWIN SHOCK SHOW!
CAME FROM BENEATH THE SEA
FILMED IN THRILL-DEFYING TECHNICOLOR
TODAY
"2" At 11:00, 3:00, 5:00, 7:00 and 9:00 p.m.
"The Hit at 1:00, 4:00, 8:00
AT REGULAR PRICES
Capitol
ADULT ENTERTAINMENT
VISTAVISION STARTS FRIDAY!
THE SEVEN LITTLE FOYS
BOB HOPE
MILLY VITALE
Color by TECHNICOLOR
CAPITOL

ENDS TONIGHT!
"Main Street to Broadway"
The Love Story of Show Business — An All-Star Cast
Added
CARTOON - TRAVELOGUE
and PETE SMITH
Box Office 6:30
Two Complete Showings, 6:50 and 9 p.m.
Where Stars Shine Brightest
FOX
Victoria's Finest Theatre
Ballet
BALLROOM AND OUTDOOR PLENTY OF PARKING SPACE
STARTING TOMORROW
"THE KID FROM LEFT FIELD"
Starring
DAN DAILEY

Take your Guests
VISIT
The Butchart Gardens
Lighted daily from dusk

Wednesday Special
"Buy a WOOD Used Car—Get the Best"
$795
1948 PONTIAC SEDAN
at Wood Motors

Now... the first really different gin
G&W
LONDON DRY
extra dry
Gordon & Wood
London DRY GIN
G&W EXTRA DRY GIN will give a new lift to your martinis, collins, gin and tonic. Delicate bouquet. Absolutely dry flavour.
Next time, try G&W London Dry Gin.
A product of GORDON & WOOD LIMITED
Founded 1761
Bottled Scotland
This advertisement is not published or displayed by the Liquor Control Board or by the Government of British Columbia.

COLONIST CLASSIFIED WANT ADS

CLASSIFIED RATES

Birth Notices $1.00 per insertion.

Deaths, Funeral Notices not exceeding 10 lines, $1.50 first insertion and $1.00 subsequent insertions. Each additional line 15c daily.

Marriages, In Memoriam Notices, Cards of Thanks not exceeding 10 lines, $1.50 per insertion. Each additional line 15c daily.

TERMS OF PUBLICATION

The Victoria Press Ltd. shall not be liable for non-insertion of any advertisement beyond the amount paid for such advertisement.

All claims of error in publication shall be made within 12 hours thereafter and if not so made shall not be considered. No claim will be allowed for more than one incorrect insertion nor for errors not affecting the value of the advertisement.

Eastern Canada representative W. H. Austin & Co., 12 Toronto Street, Toronto, Ont.
United States representative Cresmer & Woodward, Canadian Division.

Replies to private box numbers may only be obtained from the downtown office of Victoria Press Ltd. at 1215 Broad Street.

1 BIRTHS

CLAYARDS—To Marilyn, wife of Lieut. Cmdr. W. F. Clayards, RCN, at Halifax on July 14, 1955, a daughter, 7 lbs. 10 oz.

LEVY—Born to Mr. and Mrs. Stanley Levy (nee Norma Boult), Lake Cowichan, on July 6, 1955, a daughter, at King's Daughters' Hospital, Duncan.

NEAL—Born to Mr. and Mrs. F. O. Neal, 988 Gardiner, Victoria, V.I., B.C., a boy, at St. Joseph's Hospital, July 17, 1955.

3 MARRIAGES

4 DEATHS

1 DEATHS

JACK—In Victoria on July 18, 1955, Catherine Grace Jack, aged five years, beloved daughter of Mr. and Mrs. Ernest Jack of 1011 Mortimer Street. Besides her parents she leaves one sister, Lindsay, at home; her maternal grandparents, Mr. and Mrs. Cecil Fletcher of Langford; paternal grandparents Mr. and Mrs. M. Jack of Sidney; also uncles and aunts in Sidney, Victoria, Vancouver and New Zealand. Funeral service from McCall Bros. Floral Funeral Chapel on Friday, July 22, at 2:00 p.m.

JACKSON—In Victoria, B.C., on July 17, Emily Jean Jackson, advanced in years, of Saturna Island, B.C., widow of Frederick James Jackson, born in England and a resident of Saturna Island for 17 years. She leaves one brother, Matthew Forrester of Edmonton, Alta. Funeral from St. George's Church, Ganges, B.C., on Thursday, July 21, at 2 p.m. Ven. Archdeacon G. H. Holmes officiating. Interment in Union Cemetery. Hayward's in charge.

KELLETT—At the Royal Jubilee Hospital, Victoria, B.C., on July 17, 1955, Mr. Christopher George Kellett, aged 67 years, of Regina, Sask., born in Bradford, Eng., and a resident of Regina and district since 1910. He leaves his widow, Mrs. Grace Kellett, now in Victoria; four daughters, Mrs. John Reid, Regina; Mrs. R. R. McClure, Victoria; Mrs. N. Novic of Calgary and Mrs. H. Wunder of Waterloo, Ont.; two sons, James, Thomas, Leslie and Gordon of Regina, and Ronald of Saskatoon; one sister, Mrs. B. Brooks of Bradford, Eng., and eight grandchildren. Funeral services will be held at the Sands' Mortuary Limited "Memorial Chapel of Chimes" on Wednesday, July 20, 1955, at 1:30 p.m., Rev. R. J. Stanley officiating. Interment in the Royal Oak Burial Park. (Regina Leader-Post please copy.)

LYALL—In Victoria on July 17, 1955, Mary Dickson Lyall, aged 81 years, of 1730 Hollywood Crescent; born in Scotland and a resident here for the past 40 years. Widow of the late Peter Lyall. She is survived by one daughter, Mrs. George Perkyns, four sons, George, Gordon, Alexander, Neil, Robert Douglas, Ireton and Peter Russell Lyall; 11 grandchildren, three great-grandchildren, also a sister in Scotland. The late Mrs. Lyall was a member of First United Church. Funeral services from McCall Bros. Floral Funeral Chapel.

5 CARDS OF THANKS

6 IN MEMORIAM

7 FUNERAL DIRECTORS

Sands Mortuary Ltd
"The Memorial Chapel of Chimes"

Sands Funeral Chapel
SIDNEY, B.C.

CHAPLIN'S FUNERAL CHAPEL

McCALL BROS
"The Floral Funeral Chapel"

Thomson Funeral Home

HAYWARD'S
B.C. FUNERAL CO. LTD.
ESTABLISHED 1867
734 BROUGHTON ST.

8 FLORISTS

9 MONUMENTAL WORKS

STEWART MONUMENTAL WORKS Ltd., 1401 May Street. 4-5452. Curbings and markers a specialty. Night phone 4-8718, 4-1388.

VICTORIA MONUMENT LIMITED
"Memorials of Distinction"
1831 DOUGLAS ST. 4-5634

10 ANNOUNCEMENTS

V.L. PLATING IS NOW AT 436 Kingston, half a block from B.C. Government Motor Vehicles Branch. Easy parking. New equipment for better service.

PALM AND TEA CUP READING "Madame Daisy," formerly of Vogue Coffee Shop. Now at Pauline's Coffee Shop, 707 View Street. Would be pleased to see all my clients.

READING FILLS THE LONELY chinks in one's full life. THE HAUNTED BOOKSHOP, 840 Fort Street. 4-1427

OPEN EVENINGS, PERFECT PERmanents for particular people. Hilda Beauty Shop. 3-0722.

FUR COATS REMODELLED AND repaired by experts. Victoria Furs Ltd., 811 Fort St. Phone 4-8111

FUR REPAIR SERVICE, REMODelling and restyling. Call and deliver. Paul, 305 Beach Drive. 2-0560

NOW YOU CAN GET BEAUTIFUL repairs to cabinets at Fahy's Antique Repair Shop, 908 Cormorant Street.

SILEX REPLACEMENTS
Repairs
CAIRO COFFEE SHOP, OPP. B.B.C.

WHAT IS YOUR FORTUNE?
Find out from Madam Astra,
Cairo Coffee Shop, opposite B.B.C.

THE BOOK EXCHANGE
4-0716 (TWO BRANCHES) 4-3010
FOR YOUR HOLIDAY READING

J. COOPER, SUITE 12, 633 FORT St. Tailoring, alterations, repairs, ladies', gents' garments. 3-4652.

HIGHEST CASH PRICES PAID for good used clothing. 3-2874.

TYRRELL'S BEAUTY SALON
809 Courtney Street. Phone 3-6831

Contour Haircut
By Firth of Fort

This STYLED "Easy to Comb" Hair Cut an investment in your most IMPORTANT accessory today — YOUR HAIR.

FIRTH OF FORT
(30 Years a Hairdresser)
835 Fort Street, Suites 9 and 10
No Appointments

Avalon Beauty Salon

11 COMING EVENTS

BINGO — 8 P.M.

12 LOST AND FOUND

Complete Radio Program for Wednesday

Information on radio programs is supplied by the individual stations. The Colonist prints programs, corrections and changes as submitted and does not assume responsibility for inaccurate listings.

CJVI—900 kc

Time	Program
8.00	News
8.15	Breakfast with Wal
8.30	News, Breakfast
8.45	Breakfast with Wal
9.00	News, Quiz
9.15	Helen Trent
9.30	Our Gal Sunday
9.45	Book of Memories
10.00	News, Six-for-One
10.15	Six-for-One
10.30	On the March
10.45	Light and Bright
11.00	News, Quiz
11.15	Whispering Streets
11.30	Telequiz
11.45	Telequiz
12.00	News; Matinee
12.15	Matinee
12.30	News, Sports
12.45	Matinee
1.00	News; Quiz
1.15	Casa Cousin Boys
1.30	It's My Living
1.45	On Stage
2.00	News, Six-for-One
2.15	Six-for-One
2.30	Music in Harmony
2.45	Three Suns
3.00	Calling the Island
3.15	Calling the Island
3.30	Calling the Island
3.45	Calling the Island
4.00	Meet the Navy
4.15	Meet the Navy
4.30	Fred's Club House
4.45	Fred's Club House
5.00	News, Hit Parade
5.15	Hit Parade
5.30	Tennessee Ernie
5.45	News, Sports
6.00	Steamboat Jamboree
6.15	Steamboat Jamboree
6.30	Fibber McGee
6.45	One Man's Family
7.00	Dick Batey News
7.15	Curtain Time
7.30	Curtain Time
7.45	Curtain Chorus
8.30	News, Weather
8.45	Vienna Dreams
8.30	Canadian Sports
8.45	Roundup
9.00	Press Conference
9.15	Press Conference
9.30	Lacrosse
9.45	Lacrosse
10.00	Lacrosse
10.15	Lacrosse
10.40	News, Weather
10.45	Late Date
11.00	Late Date
11.15	Late Date Sports
11.30	Starlight Serenade
11.45	Starlight Serenade

CKDA—1200 kc

News, Sports; Dave Bill Show; News, Bill Show; Roving Reporter; News, Guy Lombardo; Guy Lombardo; Housewife Holiday; Housewife Holiday; News, Time Out; Party Line; Party Line; Party Line; News, Star Time; Maple Leaf Junction; Sunny Side of Street; Young Widder Brown; News, Hit Parade; Your Hit Parade; News, Sports; Home with Marion; News, Doug Taylor; Doug Taylor Show; Doug Taylor Show; Doug Taylor Show; News, Doug Taylor; Musical Page; Eddie Cantor; Eddie Cantor; News, Man on the Malahat; Man on the Malahat; Man on the Malahat; News, Man on the Malahat; Kiddie Kapers; Kiddie Kapers; News, The Sheriff; The Sheriff; News, The Sheriff; The Sheriff; News, Sports; Milestones of Melody; News, Milestones; Milestones of Melody; News, Cash Clues; Cash Clues; Wayne King; Wayne King; News, Outdoor Sports; Tel Opinion; Barn Dance; Barn Dance; News, Show Time; Show Time; Show Time; Show Time; News, House Party; House Party; House Party; House Party Sports; News, House Party; House Party; House Party; House Party

CBU—690 kc

News, Bill Good; Breakfast Club; Breakfast Club; Anything Goes; News and Commentary; Aunt Lucy; Laura Limited; Composer's Corner; Morning Visit; Music; Music; Music; Man and His Music; Man and His Music; Man and His Music; Man and His Music; Man and His Music; News, Showcase; Farm Broadcast; Farm Marine News; Afternoon Concert; Afternoon Concert; Afternoon Concert; Afternoon Concert; Afternoon Concert; Afternoon Concert; Trans-Canada Mat.; Trans-Canada Mat.; Trans-Canada Mat.; Trans-Canada Mat.; Scotland! Favorites; Today's Music; Today's Music; Today's Music; Music by Two Pianos; Time for a Story; Ragtime Rhythm; Ragtime Rhythm; Neighbourly News; News, Weather; Gatgale & Redecchi; Folk Themes; Folk Themes; Intro to Wed. Night; CBC National News; Review; Short Story; Short Story; Who Has Seen the Wind; Who Has Seen the Wind; Stratford Festival; Stratford Festival; Stratford Festival; Stratford Festival; News; Supplement; Recital; Recital; Midnight Concert; Midnight Concert; Midnight Concert; Concert News

KIRO—710 kc

News; Clifford and Clark; Clifford and Clark; Clifford and Clark; News, Weather; David Vale; Make Up Your Mind; Second Husband; Wendy Warren; Backstage Wife; Helen Trent; News; Road of Life; Ma Perkins; Dr. Malone; Guiding Light; Second Mrs. Burton; Perry Mason; Nora Drake; Aunt Mary; News; Cecil Solly; CBS Houseparty; CBS Houseparty; Arthur Godfrey; Arthur Godfrey; Arthur Godfrey; Arthur Godfrey; Arthur Godfrey; Arthur Godfrey; Ruth Ashton; KIRO Presents; Time Out; Time Out; Time Out; Housewives' League; Housewives' League; Housewives Inc.; Housewives Inc.; Bob Nichols; Edward R. Murrow; News, David Page; Tom Harmon; Frend Goss; The Gerris Reel; Lowell Thomas; Amos 'n' Andy; Amos 'n' Andy; Orchestra; Orchestra; FBI in Peace and War; News; Tennessee Ernie; Tennessee Ernie; Tennessee Ernie; Bing Crosby; Beep 'n' Shod; Dave Page; David Page; David Page; World Final; Dance Time; Dance Time; Dance Time

KOMO—1000 kc

News, Dial 1000; Dial 1000; Bob Nichols; Morning Report; Local News, Weather; Dial 1000; Dial 1000; Dial 1000; News, Dial 1000; Dial 1000; Dial 1000; Dial 1000; Katherine Wise; M. McBride, R. Paolo; Strike It Rich; Strike It Rich; Phrase that Pays; One Man's Family; Second Chance; Second Chance; News; News, M. Ireland; Claude Reines; Fibber Britton; Right to Happiness; Steve Dunne; Young Widder Brown; Pepper Young; Women in My House; Lorenzo Jones; Paulson Fredericks; Vanity Fare; Wonderful City; Wonderful City; Turn Back the Clock; Turn Back the Clock; Commuter's Special; Commuter's Special; Lone Ranger; Lone Ranger; Art Baker; News; Stocks; Weather; Elmer Peterson; Spotlight Review; Alan Dreier; Truth or Consequences; Fibber McGee; Heart of the News; News, Barrie Craig; Barrie Craig; News of the World; One Man's Family; Conversation; Conversation; You Bet Your Life; You Bet Your Life; Music for Listening; Quote and Unquote; Richfield Reporter; Local News, Weather; Jane Pickens Show; Jane Pickens Show

CJOR—600 kc

News; Time a Tunes; Billy Browne; Billy Browne; Billy Browne; Billy Browne; Guy Lombardo; Guy Lombardo; News, Homemakers; Homemakers' Show; Homemakers' Show; News, Men in House; Men in the House; Showtime; Showtime; News, Melodies; Kiddies Bandstand; Kiddies Narrator; News, Around Home; House of Music; House of Music; House of Music; House of Music, News; Take It Easy; Take It Easy; Take It Easy; Take It Easy; Take It Easy; Take It Easy; Whispering Streets; House Party; News, Theme; Theme for Teens; Theme for Teens; Easy Listening; Easy Listening; Easy Listening; Easy Listening; Easy Listening, News; Easy Listening; Easy Listening; Fibber McGee; One Man's Family; Adventures of Frank Race; Peter Paid; Commodore Presents; News, City Mike; Fair Question; Sports Roundup; Sports Roundup; Date with Fred Hill; Date with Fred Hill; Vic Waters; Vic Waters; News, Around Home; Emberglow; Emberglow; Embers Glow; Who Beat; News, Doghouse; Bill Ward's Doghouse; Bill Ward's Doghouse; Bill Ward's Doghouse

CKWX—980 kc

Program	Time
News, Sports	8.00
Breakfast Call	8.15
News, Breakfast Call	8.30
Breakfast Call	8.45
News, Breakfast Call	9.00
Breakfast Call	9.15
Maple Leaf Junction	9.30
My Living	9.45
News, Today's Hits	10.00
Today's Hits	10.15
Today's Hits	10.30
News, Walls	11.30
Widder Brown	11.15
Perry Mason	11.30
Guiding Light	11.45
News, Weather	12.00
Rhythm Pals	12.15
Rhythm Pals	12.30
Rhythm Pals	12.45
News, Daydreams	1.00
Ma Perkins	1.15
Road of Life	1.30
Helen Trent	1.45
Red White and Blue	2.00
Red White and Blue	2.15
To Be Announced	2.30
Our Gal Sunday	2.45
News, Doodles	3.00
Passing Parade	3.15
Four Out of Five	3.30
Four Out of Five	3.45
News, Startime	4.00
Startime	4.15
Startime	4.30
Startime	4.45
News, Travel	5.00
Little Travel Music	5.15
Who Am I?	5.30
Make Believe Ballroom	5.45
News, Sports Desk	6.00
Make Believe Ballroom	6.15
News, M. B. Ballroom	6.30
Make Believe Ballroom	6.45
News, Weather	7.00
Make Believe Ballroom	7.15
Hide 'n' Seek	7.30
Hide 'n' Seek	7.45
News	8.00
Cecil Solly	8.15
Red Skelton	8.30
Red Skelton	8.45
Playhouse of Favorites	9.00
Playhouse of Favorites	9.15
Top Secret File	9.30
Top Secret File	9.45
News	10.00
Music for Dreaming	10.15
Close of Day	10.30
Chapel Chimes	10.45
News, Sports Desk	11.00
Murder at Midnight	11.15
Murder at Midnight	11.30
Date with Rob	11.45

13 WANTED MALE HELP

WANTED — EXPERIENCED SERVice station attendant, evening shift. MRA non commission. Apply 312 Wharf Street.

ROOFING HELPER. APPLY 623 Broughton St.

Attention Boys

13A SALESMEN and AGENTS WANTED

13B HELP WANTED—MALE or FEMALE

14 WANTED—FEMALE HELP

WANTED — CAPABLE REFINED woman, part-time companion help for lady partially incapacitated. Box 6358, Victoria Press.

IMMEDIATE OPENING FOR MATure woman to train for corsetiere. May work irregular hours. Good earnings. Phone 4-1832.

15 TEACHERS WANTED

17 SITUATIONS WANTED—MALE

CARPENTER; REPAIRS, ALTERATIONS, steps, cabinets. Reasonable. Vick 3-3766.

FOR HIRE BY THE HOUR, TRUCK and driver. Day phone 4-2453, night 4-1451.

EXPERIENCED GARDENER wants work two days weekly. Box 6853, Victoria Press.

18 SITUATIONS WANTED—FEMALE

19 BUSINESS SERVICES

FLOOR POLISHING

ALL TYPES OF FLOORS EXPERTly cleaned, waxed and polished by machines. Homes our specialty. Drrag's, established 1934. 4-0023.

HAIRDRESSERS

ACT NOW FOR OUR ½ PRICE permanents. New Ray Beauty Shoppe, 735½ Fort. 4-3444

ALL MAKES OF WASHERS REpaired. 646 Fort. Phone 4-3021

WASHING MACHINE PARTS AND service. Rear 249 Yates. 3-3015

WASHING MACHINES
REPAIRS TO ALL MAKES WITH FACTORY-TRAINED SERVICEMEN ONLY. FACTORY REPLACEMENT PARTS USED

McLENNAN, McFEELY & PRIOR
1400 GOVERNMENT STREET

20 PROFESSIONAL SERVICES

21 PERSONAL

21A BUSINESS PERSONALS

22 EDUCATION

23 A SCHOOLS and COLLEGES

25 DANCING

27 FUEL

RONALD HOPKINS & SONS. 7-1018. Non-mix 12" millwood, 1½ cds., $17.00; dry fir (this) inside blocks, 1½ cds. $14.50; No. 1 fir millwood, 2 cds. $12.00; No. 1 fir (chopped), 2 cds. $12.50; dry fir (small) inside block, 1½ cds. $13.50. Piece lo-logs. Immediate delivery. RONALD HOPKINS & SONS. 7-1018. Day or Nite. 7-1018

BIGGEST FUEL VALUE. Heavy bark blocks for fireplace, furnace ready in dutch clean 12-inch. One cord $8 and two big loads $11. Split fir 12-inch, cord $6, two loads $11.30. National Fuel Co. 3-2633 or 3-5803 night.

FIR SPLIT WOOD. Hand picked to eliminate all sawdust and rubbish. One cord $7; two cords $13. Empress Fuel 2-2211.

WHY SLAVE WITH WOOD? Clean Alberta Rootless Diplomat Nut—$12.75 Ton. "Ideal for Kitchen Range." RICHARD HALL & SONS. 780 Fort St. Phone 4-1421

ALL BLOCKS, SLABS 12" DOUGlas fir. No edgings. 2½ cords $11. Bone dry fir 12", 2 cords $15.00. Night 6-7987. Day 3-5230

KINDLING AND SHORT BLOCKS. CAMERON ACTIVE FUELS LTD. 3-3124. 723 CORMORANT. 3-5043

FIR BURBWOOD, $8 PER CORD. Dry fir blocks, $8 per cord. Phone Larry Hagen 3-2374.

BONE-DRY WOOD $8, DAYTIME, and evenings till 6:30. 2-0777

KILN DRY KINDLING WOOD. 7-1764

Buy Direct From The Mill And Save
We cut only first-growth Dryland Douglas Fir Logs which makes
BETTER GRADE FIR WOOD
OUR SPECIAL OFFER
to our customers and customers-to-be
DRY INSIDE FIR
mixed with
BARK SLABS
in 12" lengths. Hand picked to eliminate all sawdust and rubbish. This wood is highly recommended for furnace, fireplace and kitchen range.
2 CORDS $10
NOTE: This wood is guaranteed 100% fir or your money will be refunded.
for
QUALITY and SERVICE
Phone
EMPRESS FUELS 2-2211

Sawdust Coarse No. 1 Fir
Fill Your Bins Now
2 Units by Blower $11.00
1 Cord Planer Ends 7.00
2 Cords 2-foot Fir 7.00
Dry Inside Fir Blocks
2 Cords $15
Heavy Thick Bark Slabs and Blocks, 2½ Crds $10

IDEAL SAWDUST FUEL CO
302 David St., Victoria
Guaranteed Full Measure
2 Cords Split Wood $10
2-4622 2-2832

SAWDUST SALE
Notice—Special offer. Buy now and save $ $ $
Dole we can guarantee a year-round supply from two large mills. We are now cutting in to doors a day. While we have this surplus supply, fill your bins now 100% fir (double screened) heavily coarse sawdust.
ONE DAY DELIVERY
2 units by blower......$10
3 units by blower......$15
2½ units, bulk..........$8
WE DELIVER TO ALL AREAS
DHILLON FUEL
3-3311 3-0630

Dry Inside Fir Wood
12-inch length. Guaranteed 100% fir ready for use. Excellent for furnace and kitchen stoves.
2½ CORDS BLOCKS AND SLABS $11
1 CORD BLOCKS AND SLABS $7
Immediate Delivery

HONEYMOON BAY FUEL
2304 BRAIDON ROAD
Day and Night 3-0735, Day 4-3028

Dryland Fir From Sooke
Bark Slabs and Inside Blocks
2½ CORDS ______ $14.00
2 CORDS ______ $12.00
Inside fir blocks $8.00 cord
Summer prices on coarse fir sawdust by blower

EMPIRE FUEL LTD
730 Pandora Ave. 3-2424 or Sooke 247

STOCK-UP SPECIAL
2½ Cords Only $8
This is top grade millrun millwood—12-inch lengths and very clean.
ORDER IMMEDIATELY
OUR SUPPLY IS LIMITED
COLWOOD FUEL
Day 8-0017 Night 4-3911

DRY CEDAR BLOCKS
SINGLE LOAD—$2.00
DOUBLE LOAD—$4.00
IMMEDIATE DELIVERY
O.K. FUEL
PHONE 4-2452

DRYLAND FIR SPECIAL
100% Douglas Fir heavy slab and blocks 12" from dryland logs
2½ CORDS BLOCK AND SLAB $11.00
2 CORDS BONE DRY ... $15.00
Hillcrest Fuel Co.
Day and Night, 4-3013

Special Sawdust Sale
Dry fir coarse sawdust No. 1 grade, 1 week only

Dryland Wood & Sawdust
No. 1 Douglas Fir, 12" lengths
O.K. FUEL
Day 4-2452 Night 4-1457

WOOD
Dryland Douglas Fir Wood. Thick bark slabs mixed with inside blocks. No rubbish. 2½ cords for $10. Beware of peddlers.
Island Fuel Supply Co

Special Offer
No. 1 Dryland fir ready to burn. 4½ Cords $11.00
Victoria's Douglas Fuel
1324 Government Street

Index to Colonist Want Ad Headings

USE CLASSIFIED ADVERTISEMENTS FOR ECONOMY AND IMMEDIATE RESULTS. TELEPHONE 3-4111

CUSTOMER OFFER SALE—COME and write us an offer for any building or set thereof. We are writing a few sheds and garages to clear. Have a few sheds of all grades at Summer Sale Time. Modernize your home with Insulbrick. Free estimates. Open Wednesday, 1 p.m. to 5 p.m.
KITCHEN CRAFT COMPANY LTD
1100 Johnson St. 385-7137
2 6621, 2-5090 Evenings 2-3512
We are licensed dealers and Victoria Wire Rail and rigid agents from P. & H. Hardware Limited

PLASTIC WALL TILE CONCRETE BLOCKS—Phone us for free building & Insulation Co. 656 Pat. Street 3-2232

STEWART & HUTCHISON LTD.
MEMBERS RETAIL LUMBERMEN'S ASS'N.
Vancouver.

A Board or a Building at Victoria's Lumber Headquarters
Values plus. Large assorted sizes and grades. Surfaced dressed, rough, shiplap, dimension, 2x4 to 2x12, 8x8 and 6x6 timbers. Cedar fence pickets. No waiting. Prompt delivery. Phone us and our charges are low. Phone us and our charges are low.
Fir Flooring, T. & G. and V. joint, mostly tighter grades, clear and select, 1,000 ft. quantities, per M $220.00
Carriet boards, random widths, per M $70.00
Red & Dressed Cedar, per M $55.00
1x10 Cedar Shiplap, per M $75.00
1x10 Cedar Utility Boards, per M $75.00
1x6 Cedar Bevel Siding, per M $75.00
1x6 Utility Drop Siding, M $55.00
1x10 Fir Shiplap Fir Siding, M $90.00
Jet Creosol Utility Grade, 54 $10.00
Wedge wood burner, 54 gal. drum $10.00
In 1,000-ft. quantities or more.

PARADISE — RANCHERS — PROCLIVITY. Two acres. We specialize in job lots of building materials. Large or small lots, matching items and odd lots always available at bargain prices in 100 lots.

NAILS TOO
50¢ Common, per 100-lb. Reg $6.95
5½" Common per 100-lb. Reg $6.95
6½" Common per 100-lb. Reg $7.95
6 Common, per 100-lb. Reg $7.95

Insulate as You Build
IT'S QUICK, EASY AND ECONOMICAL
Zonolite Lightweight Granular Insulation 20-cu. ft. bag $3.50
Cloverdale Phone West Delta, reg. 7 to 10 on 10 2
Fir plastic Roll Insulation 2 Rolls 20-sq. ft. $9.95

And Now
Micro-Cell Insulation
Revere Corrugated Steel, galvanized in two sides with plastic aluminum finish. Will not rust, corrode or chip. Comes from your nearest dealer. Easy to install. Reg. $1.50 per sq. ft. Our price only $14.95
Ranch Wall Plywood
Prefinished plywood panels in random lengths for installation of planks to a wall. Prefinished in a variety of natural tones of modern attractive finish. Reg. $4.95 per sheet. Our price only $3.95. Limited quantity on hand. Phone us for quotations on shipping charges.
Fir Plywood, 4x8 sheets, 3/8" thick, each $4.95
Fir Plywood, 4x8 sheets, 1/2" thick, each $5.95

No-Co-Rode Pipe
The first Rain-Co-Rode-Up pipe! Will not rust, corrode or chip. Will not need any painting or maintenance. Will last and last. Reg. $1.50 per sq. ft. Our price only $1.25
Genuine Durand Shingles
Any quantity. All No. 1 quality duraseal shingles.
Brunson painted, per square $7.00
Brunson Two painted $10.00

Don't Borrow Money
At high interest rates. Let Bennett & Brunson Ltd. rates your property and arrange a low interest mortgage. Building and repairing, modernizing, adding and a room, build garage, remodel your home, repair your roof, finish, remodel your home, we can do it. We have all the materials and workmen. Free estimates. We insure all our work. Don't borrow money at high interest rates. Let us arrange your mortgage. Phone us today. Free estimates. Let us give you a free quotation. Phone us today.

STEWART & HUDSON LTD.
3-2171 — 9:00 to 5:00
1011 GORGE ROAD
OPEN ALL DAY, SATURDAYS
LOTS OF FREE PARKING
Also at Gateway, Saanichton, Roskene and Port Alberni

Moore-Whittington Lumber Co. Ltd.
PLAN THAT JOB — HERE'S THE MATERIAL!
ASPHALTIC CUTTOUT—Good after the rain. Limited time offer. Reg. 75¢ at 35
Sawn Shakes — Reg. 75¢ at 35
2-4-6-8 Fir
SAWN CEDAR FLYWOOD CUTTOUT
48-60x½, sealing Each $.15
48-60x¾, sealing Each 2.00
48-72x¾, sealing Each 2.00
48-72x¾, sealing Each 2.50
Shingle's natural Each 1.25
48-72x¾, painted Each 3.00
48-72x¾, sealing Each 3.00
48-72x¾, painted Each 3.50
48-72x¾, sealing Each 3.50
Plus many more sizes in stock

The Moore-Whittington Lumber Co. Ltd.
Turn West at 4th Standstreet
Two Blocks Down Hillside
2611 HILLSIDE STREET 3-7150

YOU'LL GET A SAVING BUY FROM
HICKMAN TYE
OR A HICKMAN TYE DEALER

PROFESSIONAL OR HANDYMAN!
SPECIAL VALUES IN MILLERS FALLS TOOLS
One drive saw, 10-52" Each $66.65
Ballard Drive 12" Each $10.95
Carving saw and Rs. 10 6.98
Circular plane catters 2.25
Router Bits 1.25
Band saw Drawer 3.50
Metal cutting saws 2.50
Wallpaper saw drivers 1.50
Wire brushes, steel 2.50
A good Rust Protect of Window Screens and Doors
HICKMAN TYE HARDWARE CO LTD
1011 Gorge St. Phone 3-6121

TV Talk
By ROY PARRETT
With plans afoot to place a television station in Nanaimo, it may be a good idea to review the TV situation in British Columbia.
When the channels were first allotted, Channel 2 was set aside for Victoria

"They want to stay home and watch 'Let's Take a Trip'."
which, of course, also serve Vancouver.
This station would operate on Channel 6, which the Mainland region of Vancouver Island channel —not necessarily a Victoria channel.
Reception from a Nanaimo station on this channel would be very unlikely in Victoria. But it would use up Victoria's allotted channel just the same. B.C.'s capital city would be without a TV station for many years to come.
GAMBLING STORY—The U.S. Steel Hour on Channel 11 at 7 features Jack Carson in a drama about a gambler who is willing to risk his wife to recover his losses.
FIGHT NIGHT—It is Hector Constance versus Kid Gavilan in a 10-rounder on KING-TV at 7.
SUNSHINE—Vic Oliver's Summer Show visits the Manitoba capital on CBUT at 8 and features an interview between Jimmie Demarest and Peter Donald and Australian golfer as well.
WAR STORIES—Both Kodak Request Performance, on Channel 6 at 8, and Kraft Theatre, on 5, feature stories about people mixed up with the Indo-China war.
WESTERN ADVENTURE—"Henry Plummer" is tonight's Theatre Century, about a lawman who had two sides—one of them black indeed—on KVOS-TV at 9.
FEATURE FILM—George Sanders stars in "Scandal in Paris" on Channel 12 at 10.
HEART OPERATION—"Medic" talks about the heart and shows an actual operation in progress on CBUT at 10.
CRIME STORY—A movie about the government's fight against a gang of counterfeiters in the Channel 2 feature at 11.
LOVE STORY—The KOMO-TV movie at 11:30, "Revenge Squad," starts with a crash and ends with a hurricane of thrills.
FEATURE FILM—Beautiful girls operate a smuggling ring on Channel 5 Playhouse at 11:30.

Television for Wednesday

Programs subject to last minute changes by stations concerned

TIME	CBUT Channel 2	KOMO-TV Channel 4	KING-TV Channel 5	TIME	KTNT-TV Channel 11	KVOS-TV Channel 12	KTVW Channel 13
4:00		Treasure Hunt		4:00			
4:15		Treasure Hunt		4:15	News, Previews		
4:30		Treasure Hunt		4:30	Sports, Weather		
4:45		Treasure Hunt		4:45	Cowboy Time		
5:00		Cisco Kid	Cartoon Festival	5:00	Cowboy Time		
5:15		Doug Davis Scouts	Cartoon Festival	5:15	Cowboy Time		
5:30		Doug Davis Scouts	Television	5:30	Wisconsin Traveler		
5:45		Martha Dickson	Martha Dickson	5:45	Wisconsin Traveler		
6:00		Bonus	Morning Movie	6:00	Robert Q. Lewis		
6:15		Bonus	Morning Movie	6:15	Robert Q. Lewis		
6:30		Bonus	Morning Movie	6:30	House Party		
6:45		Bonus	Morning Movie	6:45	House Party		
7:00	Test Pattern	Film Dramatization	Morning Movie	7:00	The Big Payoff		
7:15	Test Pattern	Film Dramatization	Morning Movie	7:15	The Big Payoff		
7:30	Test Pattern	Pentagon Parade	Dan Winkenbach	7:30	Garry Moore		
7:45	Test Pattern	Pentagon Parade	Dan Winkenbach	7:45	Garry Moore		
8:00	Test Pattern	Mona Lisa	Mona Lisa	8:00	Breakfast Club		
8:15	Test Pattern	Mona Lisa	Mona Lisa	8:15	Breakfast Club		
8:30	Test Pattern	Mona Lisa	Mona Lisa	8:30	Breakfast Club		
8:45	Test Pattern	Mona Lisa	Mona Lisa	8:45	Breakfast Club		
9:00	Test Pattern	Mona Lisa	Mona Lisa	9:00	Breakfast Club		
9:15	Test Pattern	Mona Lisa	Mona Lisa	9:15	Breakfast Club		
9:30	Test Pattern	Mona Lisa	Mona Lisa	9:30	Breakfast Club		
9:45	Test Pattern	Mona Lisa	Mona Lisa	9:45	Breakfast Club		
10:00	Test Pattern	Mona Lisa	Mona Lisa	10:00	Breakfast Club		
10:15	Test Pattern	Mona Lisa	Mona Lisa	10:15	Breakfast Club		
10:30	Test Pattern	Mona Lisa	Mona Lisa	10:30	Breakfast Club		
10:45	Test Pattern	Mona Lisa	Mona Lisa	10:45	Breakfast Club		
11:00	Test Pattern	Mona Lisa	Mona Lisa	11:00	Breakfast Club		
11:15	Test Pattern	Mona Lisa	Mona Lisa	11:15	Breakfast Club		
11:30	Test Pattern	Mona Lisa	Mona Lisa	11:30	Breakfast Club		
11:45	Test Pattern	Mona Lisa	Mona Lisa	11:45	Breakfast Club		
12:00	Test Pattern	Mona Lisa	Mona Lisa	12:00	Breakfast Club		
12:15	Test Pattern	Mona Lisa	Mona Lisa	12:15	Breakfast Club		
12:30	Test Pattern	Mona Lisa	Mona Lisa	12:30	Breakfast Club		
12:45	Test Pattern	Mona Lisa	Mona Lisa	12:45	Breakfast Club		
1:00	Test Pattern	Mona Lisa	Mona Lisa	1:00	Breakfast Club		
1:15	Test Pattern	Mona Lisa	Mona Lisa	1:15	Breakfast Club		
1:30	Test Pattern	Mona Lisa	Mona Lisa	1:30	Breakfast Club		
1:45	Test Pattern	Mona Lisa	Mona Lisa	1:45	Breakfast Club		
2:00	Test Pattern	Mona Lisa	Mona Lisa	2:00	Breakfast Club		
2:15	Test Pattern	Mona Lisa	Mona Lisa	2:15	Breakfast Club		
2:30	Test Pattern	Mona Lisa	Mona Lisa	2:30	Breakfast Club		
2:45	Test Pattern	Mona Lisa	Mona Lisa	2:45	Breakfast Club		
3:00	Test Pattern	Mona Lisa	Mona Lisa	3:00	Breakfast Club		
3:15	Test Pattern	Mona Lisa	Mona Lisa	3:15	Breakfast Club		
3:30	Test Pattern	Mona Lisa	Mona Lisa	3:30	Breakfast Club		
3:45	Test Pattern	Mona Lisa	Mona Lisa	3:45	Breakfast Club		
4:00	Puppets Are Fun	Chicken Soup	Chicken Soup	4:00	Chicken Soup		
4:15	Wild, Wild West	Chicken Soup	Chicken Soup	4:15	Chicken Soup		
4:30	Woody Woody	Chicken Soup	Chicken Soup	4:30	Chicken Soup		
4:45	Woody Woody	Chicken Soup	Chicken Soup	4:45	Chicken Soup		
5:00	Supreme Comedy	Outdoor Digest	Outdoor Digest	5:00	Outdoor Digest		
5:15	Supreme Comedy	Outdoor Digest	Outdoor Digest	5:15	Outdoor Digest		
5:30	Supreme Comedy	Outdoor Digest	Outdoor Digest	5:30	Outdoor Digest		
5:45	Supreme Comedy	Outdoor Digest	Outdoor Digest	5:45	Outdoor Digest		
6:00	Amateur Almanac	Film	Film	6:00	Cowboy Theatre		
6:15	Amateur Almanac	Film	Film	6:15	Cowboy Theatre		
6:30	Amateur Hour	Film	Film	6:30	Cowboy Theatre		
6:45	Amateur Hour	Film	Film	6:45	Cowboy Theatre		
7:00	Newsreel	Love Lucy	Love Lucy	7:00	Cowboy Theatre		
7:15	Newsreel	Love Lucy	Love Lucy	7:15	Cowboy Theatre		
7:30	Mr. Little Maple	Disneyland	Disneyland	7:30	Cowboy Theatre		
7:45	Mr. Little Maple	Disneyland	Disneyland	7:45	Cowboy Theatre		
8:00	Ballet and Alive	Ranch TV Theatre	Disneyland	8:00	The Millionaire		
8:15	Ballet and Alive	Ranch TV Theatre	Disneyland	8:15	The Millionaire		
8:30	Stage	Ranch TV Theatre	Disneyland	8:30	Fire On a Barge		
8:45	Stage	Ranch TV Theatre	Disneyland	8:45	Fire On a Barge		
9:00	Medic	Medic	Medic	9:00	Ed Sullivan		
9:15	This Is Your Life	This Is Your Life	Charity	9:15	Ed Sullivan		
9:30	Medic	Medic	Medic	9:30	Ed Sullivan		
9:45	Medic	Medic	Medic	9:45	Ed Sullivan		
10:00	Junior	Junior	The Star	10:00	The Late Show		
10:15	Junior	Junior	The Star	10:15	The Late Show		
10:30	Curtain Time	Curtain Time	Perry Como	10:30	The Late Show		
10:45	Curtain Time	Curtain Time	Perry Como	10:45	The Late Show		
11:00	Playhouse	Playhouse	Chan. 2 Performs	11:00	The Late Show		
11:15	Playhouse	Playhouse	Chan. 2 Performs	11:15	The Late Show		
11:30	Playhouse	Playhouse	Chan. 2 Performs	11:30	The Late Show		
11:45	Playhouse	Playhouse	Chan. 2 Performs	11:45	The Late Show		
12:00	Playhouse	Playhouse	Chan. 2 Performs	12:00	The Late Show		
12:15	Playhouse	Playhouse	Chan. 2 Performs	12:15	The Late Show		
12:30	Playhouse	Playhouse	Chan. 2 Performs	12:30	The Late Show		
12:45	Playhouse	Playhouse	Chan. 2 Performs	12:45	The Late Show		

28A BUILDING SUPPLIES

SIDNEY LUMBER
LIMITED
LUMBER
2x4 to 2x8 x 8 Std cedar, each $.15
1x6—8' M B SAS, each .09
1x6—8' M B SAS, each .09
2x6—8' M B SAS, each .20
Let us quote on your next lumber requirements, delivered anywhere on Saanich Peninsula.
1x2 to 1x4 cedar SAP, per lineal foot .03
1x2-3 M B cedar SAP, per lineal foot .04
FENCES
1x3 or 1x4 pickets 2½ high, each .03
Build board 4 high, 30 cm. ft. $11
ALUM TAR AND GRAVEL (INCLUDED)
Other lines of fences to your requirements
Everything to Build Anything
SIDNEY LUMBER
Limited
2315 Beaconsfield St. 4-1161 5-2115

COUNTER-TOPPING
It's New — It's Good
A new resilient durable topping material. Ideal for kitchen counters, bathroom lavatories, bars, etc. Will not harm any decor. Only 30 cents a square foot. Quantity limited. Why not buy now for the discounts.
Phone 3-6121 for appointments or information.
Ask for Mr. Wednesday
ISLAND BUILDING SUPPLY COMPANY
775 Gorge Road East Phone 3-3112
Open All Day Wednesday
ISLAND BUILDING SUPPLY COMPANY
775 Gorge Road East Phone 3-3112
Open All Day Wednesday
EVANS, COLEMAN & JOHNSON BROS. LTD.
2nd, 3rd and 4th
Phone 3-6121
and especially
CLAYDEN'S PAPER SHADE
GLAZED AND UNGLAZED
AND MORAL TILE FOR KITCHEN, HEARTH AND BATHROOM
See the selection at
EVANS, COLEMAN & JOHNSON BROS. LIMITED
800 Wharf — 3-6121 2181 Dunsmuir

R. A. GREEN LUMBER CO. LTD.
Build, Repair Remodel
Low-Cost Lumber
Phone 3-6121
2nd Floor
2nd Floor
2nd Floor
Above prices at 420 per thousand ft. Rs 1 4-ft. cedar lath Plywood
3-7616
If your credit is good, see U with us

Robert Walker & Sons
628 Discovery Street Phone 3-3932
SPECIAL ON TILE
Reg Ceramic Scarce Tile sq. ft. .35
2nd Glazed Wall Tile sq. ft. .25
2nd Glazed Floor Tile sq. ft. .25
2" Glazed Floor Tile sq. ft. .25
2" Cove Mosaic Base ft. .25

28A BUILDING SUPPLIES

VENETIAN BLINDS
Call Us for FREE ESTIMATES
VARIETY WOOD PRODUCTS
1936 Blanshard Street Phone 4-1838
Order "ALL" Your Building Supplies
from
Parker, Johnston Ltd
1314 Broad Street 3-4121

SHINGLE SPECIAL!
RE-ROOF NOW WITH
BARRETT SHINGLES
102 lb. Strongest 190 lb. ft.....$7.75
210 lb. Heavyweight 240 lb. ft.....$8.75
Roofing Materials 100 sq. ft. $7.50

VICTORIA RETAIL LUMBER YARD LTD.
1805 Blanshard Street
Phone 3-2128

"RED HAWK" CEDAR SHAKES
Fire Retardant and Conforming to exact specifications. Red Hawk Cedar Shakes are guaranteed to give complete satisfaction and the utmost in roof protection.
British Columbia Forest Products Ltd.
Phone 3-7141
811 GORGE RD E

DRYSDALE'S
ASBESTOS—METAL MOULDINGS
ASBESTOS CEMENT SHINGLES
ASBESTOS CEMENT SIDING
ASBESTOS CEMENT BOARDS
MONOLITHIC—KEISER LOCK
ASPHALT TILE—ALL COLORS
BRICK MOULDINGS
GLOBE-WERNICKE WOOD MOULDINGS—ALL PATTERNS
DRYSDALE SASH & DOOR CO. LTD.
1750 COOK ST 4-3111

LUMBER
BUILDERS' SUPPLIES
Ready Mix Trim Phone Service
La Mirada Paints Stains and Varnishes
Sander and Polisher Rentals
"Do It Yourself Aid" and Plans
Metal Trim Easy Lock
Sander and Polisher Rentals
SHAWNIGAN LUMBER YARDS
2000 COMBER DRIVE 4-7261

INTERLOCKING METAL WEATHER STRIPS
FOR ALL TYPES OF DOORS
WINDOWS AND DOORS
B. T. LEIGH
Victoria Distributor
Metal Weatherstripping
774 Richards Phone 3-6048

BUILDING SUPPLIES
Langford 2-7441

28B CLOTHING, FURS SHOES, ETC.
TODAY'S SPECIAL
Tweed-style Fleece Jackets $5.95
Men's Sport Shirts 1½ and 2x
VICTORIA KANGAROO HUTTE LTD.
The Commercial Street
1611 Douglas St. Phone 3-7121

28D FURNITURE
SPECIAL ON MATTRESSES WHICH we can save on the cost of a new mattress. Mattresses remade, renovated and modernized. Phone for free estimate. Phone 3-6121
ROOM MATTRESS REBUILT LIKE new at a saving. Mattress cleaning expert. Box 1 Colonist to offer. Phone 3-6121
MAYNARD & SONS
Phone 3-6121 Anytime
We buy and Sell Everything
Phone 3-6121
BLANSHARD ANTIQUE STORE
1611 Blanshard Street
Phone 4-6881
WOOD'S ANTIQUE STORE
GOOD USED FURNITURE
1611 Douglas Street
Phone 4-6881
STANDARD FURNITURE VIEW ST. SPECIALS
RADIO HERE 1 to 7 and 11 to 2 on Walnut or Limed oak Reg. $99.95 $79.95
TRI-LIGHT LAMP and STAND Reg. $29.95 $19.95
STANDARD FURNITURE VIEW ST.
BARGAIN BASEMENT
Downstairs in the Rexall Drug Store 1611 Douglas Street

28F TELEVISION and RADIO SALES and SERVICE
RCA VICTOR
TV AND RADIO SALES AND SERVICE
Authorized Service Depot for all makes of portables in the Victoria area. Phone 3-6121
TV AND ANTENNA INSTALLATION, warranty on materials and labor, quotes. Work guaranteed. Service on all makes of TV and radio. Phone 3-6121
TV SERVICE AND REPAIRS TOOK years combined experience. Phone 3-6121
TV SERVICE, Phone BUTLER BROTHERS 3-6121.

28F TELEVISION and RADIO SALES and SERVICE
RCA VICTOR
TV AND RADIO SALES AND SERVICE
Authorized Service Depot for all makes of portables in the Victoria area. Phone 3-6121
TV COMES YOU NOTHING TO own your own. Rent by the week. PANDORA USED FURNITURE 1314 Pandora Phone 3-6121
SELLING OUT — CHESTERFIELD suite, chairs, tables, lamps, bedroom suite, dressers, etc. 1314 Broad Street
REAL BARGAINS
Trade Our Trade-In Dept.
Used Refrigerators from $75.00
Gas Governor Units $10.00
Used Electric Ranges from $49.95
Used Washers $19.95
Used Dressers $19.95
Used Chesterfield Suites $19.95
Used Chesterfield Suites $19.95
Used Chesterfield Suites

31A POULTRY HATCHING EGGS, ETC.

300 HAMPS AND LEGHORN COCKerels, 10 weeks, average 3½ lbs. Milk fed 70c each at the farm T Rajabird Old West Road, Royal Oak Keating 88-Q

WANTED—LIVE FOWL AND ROASters, top prices paid, weighed at your place Phone 8-1130

ALL KINDS OF HEMP WANTED 830 Orees Street. 2-3607 and 6-1067

BUSINESS BRED CHICKS Immediate delivery on all popular breeds and crosses. Prices on request.
Bolivar Hatcheries Ltd.
Box 880. New Westminster, B.C.

31B HORSES

FOR SALE OR TRADE [illegible] P Hertel R.R. 1 Alberni B.C.

31C CATTLE

GENTLE JERSEY COW FRESHens in August heavy milker R Chalwell, Lockside, off Martendale, evenings

31F DOGS

"JET" BOARDING KENNELS, 85 Millstream Road, Langford. Phone 4-7366, Mrs B Thew

PURE GOLDEN AMERICAN cocker spaniels for sale $30, $25 9-3711

CAIRN TERRIER PUPPIES ME-lila Kennels 4020 Raymond 9-3660

31G CATS

LOVELY KITTENS AVAILABLE TO good homes C.P.L. 4-0602 or 9-3769

SILVER-GREY PART PERSIAN spayed cat, available to quiet home C.P.L. 7-9288 or 4-0913

31H RABBITS

BREEDING DOES, BUCK BABY rabbits cheap for quick sale 1250 Johnson 3-2343

NEW ZEALAND WHITES REGIStered stock 50c up 4-6880

31X MISCELLANEOUS LIVESTOCK

FOR SALE — GOOD QUALITY clover hay 7-3077 between 12 noon and 1 p.m.

HAY WANTED STANDING, ANY amount 3-1632

34 HOTELS

BEVERLEY HOTEL
In city centre moderate rates, transient and permanent guests, housekeeping rooms, TV lounge. 924 Yates Phone 4-0811

THE GLENSHIEL, 605 DOUGLAS. A residential hotel providing every comfort for elderly people 8-4160

IF YOU WANT HOME COMFORTS and good food try the Aberdeen Hotel, 861 McClure Street

"TWIN CEDARS," 1380 NEWPORT near Oak Bay beach, suites, day or week. Everything supplied. 3-5611.

FAIRFIELD HOTEL. ROOMS FOR rent. Douglas Street. 4-0322.

Ritz Hotel, 710 Fort St.
FURNISHED APARTMENTS AND ROOMS 2-1021.
Elevator Service Permanent or Transient

GLEN COURT HOTEL
$8 a week up Newly decorated 707 Blanshard Street. Phone 3-2323

34A VACATION GUIDE AND SUMMER RESORTS

ISLAND HALL HOTEL
Parksville V.I. B.C.
The Island's most beautiful wide, white sand beach with warm sea bathing right at our doorstep. The hotel is commodious, hospitable comfortable. The food is wonderful, cooked as for home by good women cooks. There are suites for families: two bedrooms with bathroom, and rooms with or without private bathroom. All rooms have hot and cold water. On third floor are extra large rooms specially priced for families. There is a new games house with fireplace and snack bar, and for outdoor leisure there are lawn games, barbecue, shuffleboard etc. Hotel is located right in village and on Island Highway. [illegible] allowed for holidays of a week or longer until July 1. For reservations phone 66, or write Mrs Mary Sutherland Mrs Eileen Allwood, owner-managers

COME TO SHAWNIGAN BEACH Hotel this summer. One of V.I.'s largest resorts. Dining room open to public. No table reservations required. Rates from $60.50 week double, including all meals, afternoon tea, use of rowboats, tennis court, mashie golf course. Phone Cobble Hill 40 or write for free booklet

THE PENDER ISLANDS OFFER new adventures and holiday fun. Fine resorts and cottages within an hour's scenic sail from Swartz Bay. Write for folder to Publicity Committee, Pender Island B.C.

FULLY MODERN, QUIET
Mount Douglas Auto Court overlooking beautiful Cordova Bay, ½ mile east Mount Douglas Park entrance. Reasonable rates. Phone 9-2022

ANCHORAGE BOAT HOUSE LTD
EXCELLENT SALMON FISHING
Power boats and tackle for rent Brentwood Bay Phone Keating 100

THREE-ROOM APARTMENT ON Brentwood waterfront by day, week or month. Apply T. G. Thomas, Beach Drive, Brentwood. Keating 17 Y

MONGAR HOTEL
On the beach. (Under entirely new management). Comfort, cleanliness and service. Qualicum 3461

GROUSE NEST FOR FINEST meals and accommodation. 16 miles on Sooke Basin. R.R. 2, Victoria. Sooke 88-O

REDGE ANCHOR HOLIDAY residential fishing. Write or phone Sidney 456-O

SUNNY SHORES CAMP FOR beach picnics, picnics, boats, cottages. R.R. 2, Sooke 34-P

TILLICUM SEASIDE COTTAGES, Yellow Point Road R.R. 1 Ladysmith. Phone Nanaimo 781-R-1

"THE PORT" LODGE
Full details, Box 250 Comox, V.I., B.C. Phone Courtenay 107

SEAFRONT CABINS $30 WEEK Oleander, Port Renfrew. Phone 6 X

THE CHALET AT DEEP COVE Seaside Resort Hotel Sidney 82 P

STRATHCONA LODGE
SHAWNIGAN LAKE, V.I.
Choice accommodation still available. Finest foods. Write or phone Cobble Hill 60

34B COTTAGES and CAMPSITES

FOR SALE — TWO-ROOM COTtage furnished. Large lot. Langford E-2254

PARKSVILLE—FULLY EQUIPPED house trailer 3-4791

35 BOARD AND ROOM

EXCELLENT ROOM AND BOARD for young gentlemen with private family. Good location 4-0120

ROOM AND BOARD FOR TWO children or mother and one child. 2-6650

LARGE ROOMS WITH BOARD IN private home, furnished or unfurnished. 1515 Joan Crescent.

FIRST CLASS AUSTRIAN MEAL with room. Business girls preferred. Phone 3-6017

SELECT HOME AND FINE FOOD for retired lady or gentleman, sleep in. Phone 3-2784

CRAIGMYLE, 1037 CRAIGDARroch. Hot and cold water 4-0011.

HIGHLAND REST HOME VAcancy for elderly person 3-0363

BOARD AND ROOM WITH HOME privileges, men only. 3-0350

EXCELLENT ROOM AND BOARD, men 1120 McClure, after 4 p.m.

36 ROOM AND BOARD WANTED

BANK CLERK WISHES ROOM and board in Oak Bay district, 3-5048

37 ROOMS TO RENT FURNISHED

TOURISTS. LARGE BRIGHT comfortable room twin beds. Near beach, bus. Breakfast if desired. 3-0060, 112 Wildwood.

SINGLE HOUSEKEEPING ROOM private entrance, close to Royal Jubilee Hospital and Normal School Phone 3-5383

SLEEPING ROOM; MEALS OPtional. James Bay 4-2731

CLEAN ROOM, LINEN. CLOSE IN 3-7884, 2143 North Park, after 4.30.

37A ROOM TO RENT UNFURNISHED

TWO LARGE BRIGHT ROOMS, semi-private, bath, business person. 4-3821

38 HOUSEKEEPING ROOMS TO RENT FURNISHED

FULLY FURNISHED LIGHT housekeeping rooms available shortly, without bath $7 weekly. Large bright outside room with private bath $11 weekly. Scott Apartments, 3-1221

ATTRACTIVE LARGE BED-SITting room on ground floor, kitchen facilities. Business person only. Fairfield area. Walking distance to town 4-2567

FURNISHED ROOM AND KITchenette, separate entrance, hot and cold water in kitchen. 4-1941. 28 Menzies

[illegible] nished bed sitting room. Large kitchenette and refrigerator. Adults 3-1047

CLEAN BRIGHT ROOM, GAS HOT plate. Close to town. Linen and dishes provided $30 a month 328 Huntingdon Place 3-1290

SINGLE HOUSEKEEPING ROOM for rent, furnished 1500 Fifield 3-1071

LIGHT HOUSEKEEPING ROOM, everything supplied 1602 Bank St 3-0740

BASEMENT SUITE TWO ROOMS, toilet, close in 432 4-5730 Girl only

SINGLE LIGHT HOUSEKEEPING room Suit working person. Central, quiet 4-0614

RE-DECORATED DOWNSTAIRS front all found, close in 1612 North Park St

LARGE ROOM EVERYTHING SUPplied $29 monthly 3-3105 after 6 p.m.

ONE LARGE ROOM ALL FOUND Bus at door. Mom St. $20 per month 3-0587

CLEAN BRIGHT LIGHT HOUSEkeeping room central, Windsor Hotel, 4-0221

TWO ROOMS AND KITCHENETTE refrigerator and electric stove Adults. Close to bus Phone 8-0710

FAIRFIELD, HALF BLOCK PARK stores, suit one or two, five weeks or less 3-8374

ROOM, HOT AND COLD WATER All found 1250 Yates Street

HOUSEKEEPING ROOM FURnished 3-6707 833 Rogers Street.

FURNISHED LARGE HOUSEKEEPing room Children welcome 4-0457

ONE ROOM AND KITCHENETTE, suit business person 3-6741

38A HOUSEKEEPING ROOMS FOR RENT UNFURNISHED

LARGE BED-SITTING ROOM with balcony and private washroom, on Newport Avenue. Automatic heat, wall-to-wall carpet and use of modern kitchen. 238 inclusive 3-2254

39 HOUSEKEEPING ROOMS WANTED, FURNISHED

BUSINESS GIRL DESIRES HOUSEkeeping room August 1. Near town 3-6318

40 FLATS AND APARTMENTS TO RENT, FURNISHED

WHEN CHANGING YOUR ADdress be sure to arrange for uninterrupted delivery of your Daily Colonist by telephoning 3-4111. Circulation Dept.

BED-SITTING ROOM, WITH FIREplace. Kitchen has electric stove and refrigerator. Private bath. Partially furnished. Available August 1 $60 3-4870

AUTO COURT DOUBLE UNITS furnished light heat and hot water permanent rental. Children accepted. $60 to $70 a month. 3-4674

LARGE LIVING ROOM, NICE BEDroom and kitchen, three-piece bathroom third floor very nice view. Available August 1 1055 Oak Bay Avenue, phone 8-6167

IN OAK BAY, SITTING ROOM with small kitchenette and bedroom, semi-private bath. Business person. 4-2831

BED-SITTING ROOM AND KITchen everything supplied accommodate family, daily and weekly rates 3-4316

THREE-ROOM APARTMENT, automatic heat and water, refrigerator gas stove separate entrance Adults 3-4080

AT THE BEAUTIFUL CLIVE Apartments, tourist accommodation until September 1. Daily, weekly rates. 3-0237

LARGE DOWNSTAIRS ROOM close in C.P.R. Docks Apply 310 Cross Street

BED-SITTING ROOM AND KITchenette Rent $30 No children 3-4843 1300 Grant

CLEAN PRIVATE MAIN FLOOR bachelor apartment, no children 3-1683

TWO-ROOM BASEMENT SUITE Inlet use of refrigerator phone, washer, $40 Central 3-4849

TWO ROOMS, ADULTS ONLY 923 Queens Ave, $35. Walter Nevercomb 4-5062

FRONT UPPER SELF-CONTAINED Retired couple preferred, $60 4-1264

SELF-CONTAINED THREE-ROOM apartment Phone 3-0628

3-ROOM SUITE, NEAR JUBILEE 2312 Howard St

40A FLATS AND APARTMENTS TO RENT, UNFURNISHED

BEACH DRIVE TWO-BEDROOM suite in new de luxe apartment home Adults 1110
Cadboro Bay Road Walking distance Jubilee Hospital, two one-bedroom suites $87.50
Fort St High location modern one-bedroom, one-bedroom suite Adults 495
Near Beacon Hill Park and Cook St. Bachelor suite, most attractive 257.50
Near Parliament Buildings Small suite shared bathroom Available August 1 272
Upper duplex Fairfield. Two bedrooms, sitting extra 275
Ground floor suite View St. Bedroom, living room, kitchen and bathroom Electric refrigerator and stove, laundry facilities. Car port available $79.50
Landlords and tenants are invited to use our Rental and Collection Dept. Contact Mr. Collings 3-0643
FRANCIS, BISCOE, 676 YATES

FOUL BAY ROAD, IN PRIVATE grounds quiet and secluded, suitable for the hale and hearty, first floor up. Views of sea and mountains from large living room with fireplace. Bedroom, bathroom, kitchen refrigerator and electric stove. Private entrance hall. Wall-to-wall carpets. Very nice accommodation for one or couple. Phone 3-0102

CLYDE APARTMENTS
1079 Fort Street
Just Completed
Modern one and two-bedroom suites hardwood floors large rooms ample closet space electric range fridge laundry room garage available Rent $80 and $90
N. A. HUMBER LTD.
1320 Broad Street 3-0101

$62.50 FAIRFIELD. AVAILABLE one large warm ground floor suite in quiet block near shops and park. Cabinet kitchen gas range and Venetian blinds Adults Annie Suite 9 Stanley Apartments, 240 Linden 3-1918

NEAR JUBILEE HOSPITAL—SPAcious three-room suite with wall-to-wall carpet. Newly decorated throughout. Laundry facilities and storage. Rent $60 per month to adults only. Hagan & Bowman 14E 4-0631

MORAINE APARTMENTS — SPACious two-bedroom suite available now. One year lease. $81 per month
Contact Rental Dept
KER & STEPHENSON, LIMITED 4-0127

DE LUXE FOUR ROOMS BRIGHT sunny private entrance Oak floors, electric stove refrigerator. Port and Trent. Adults only. $77.50 Phone 3-4876

CLEAN BRIGHT, THREE-ROOM self-contained suite heated ground floor non-drinkers, only $50 Acorn Apartments, 845 Princess. No children

FAIRFIELD DISTRICT—UPSTAIRS two bedrooms living room, bathroom kitchenette, gas range. Laundry facilities. Heat, hot water. One child considered 4-3670. $75

TWO-ROOMED SUITE CLOSE TO bus, park and stores. Adults. 4-1463.

THREE-ROOM SUITE COMFORTable walking distance to town. Good surroundings. Refrigerator electric stove. Suitable for business couple. This is like a home and apartment. Rent $60. For appointment phone 3-6660 or 4-4531

NEW MODERN THREE ROOMED self-contained suites. Electric refrigerator and range. Heated. Rents $62.50 and $70. Phone 4-1943 or 8-1100 Ernadlaan Apts. 1333 Rideau Street

GROUND FLOOR THREE-ROOM suite near Beacon Hill Park. Hardwood floors throughout. Spotless condition and available now or August 1 Hagan & Reayne Limited. 4-0531

2400 LOVATT THREE-ROOM suite heated electric stove and refrigerator. Available immediately. [illegible]

FAIRFIELD — QUIET, TWO-ROOM suite near park stores, bus, gas stove, refrigerator hot water. Oil-O-Matic heat. $50, furnished, $60 3-4728

WHEN CHANGING YOUR ADdress be sure to arrange for uninterrupted delivery of your Daily Colonist by telephoning 3-4111, Circulation Dept.

FAIRFIELD — TWO-BEDROOM self-contained flat automatic oil heat gas range private entrance, garage, adults. Phone 3-5637

ATTRACTIVE, SELF-CONTAINED, three-room suite. Close bus, shopping. Adults $85 month. Apply No 9 232 Island Highway

IN VICTORIA WEST ELECTRIcally heated three-room suite. Electric stove provided, $38.50. Apply 418 Wilson Street

LARGE, NEWLY - DECORATED, three-room self-contained suite. Pembroke bath, private entrance. Phone 3-6072

NEW SUITE, ELECTRIC STOVE, automatic washer, garage available 7-0050

UNFURNISHED FOUR-ROOM suite refrigerator and stove. 147 St Andrews

TWO UNFURNISHED BACHELOR suites, good location, rent $62 and $67.50. Further information may be obtained at Financial Survey Ltd. 1324 Government St., 4-0305.

STORE AND ADJOINING SUITE choice commercial location. Oak Bay. Available immediately. Northwestern Securities Ltd. 4-8054

VERY NICE THREE-ROOM SUITE close to the Jubilee Hospital. Rent $75 per month and available Aug. 1 Nasar & Beaven Ltd., 4-0871

FAIRFIELD, THREE-ROOM SELFcontained upper duplex. Electric range, automatic oil heat. $60 Quiet couple 3-0650 after 5.30 p.m.

TWO-BEDROOM SUITE IN NEW block. Garage and TV plug available. Possession September 1. $80 per month 3-7762

SUITE ON ROCKLAND AVE ONE bedroom, outside balcony. Marvellous view from windows. Available Aug 1 Phone 3-0016 or 3-1034

DE LUXE BACHELOR TYPE SUITE - ground floor near Empress Hotel, Parliament, Thunderbird Apts 4-0632

SELF - CONTAINED BACHELOR suite and three-room suite. 634 Michigan

ULTRA MODERN, "CARMEL," 1081 Oliphant, five-roomed apartment, near park, sea. Adults $88 7-2206.

THREE-ROOM SUITE ELECTRIC stove and refrigerator. Adults. 1026 Linden 3-4611

BACHELOR SUITES, SELF CONtained, $55, $60. 1300 Yates, Suite 5

TWO-BEDROOM SUITE EVERY convenience, lovely views, best locality. 1237 Rockland 4-0136

NEWLY DECORATED TWO - BEDroom suite, 1240 Rockland Avenue. 8-3043.

THREE-ROOM SELF-CONTAINED upstairs suite, near park and sea. Adults 3-4300

DE LUXE TWO-BEDROOM OILheated apartment for September 1, electric kitchen central 8-0330

OVERLOOKING PARK — FOURroom self-contained suite heated; gas stove, adults $65. 3-6823

CLEAN TWO ROOMS AND KITCHenette. Adults. Dunes Court, 1170 Yates Street 3-0401.

1-BEDROOM SELF-CONTAINED apartment, adults 1362 Rockland Ave

TWO-ROOMED SUITE ONE OR two persons Beaumaris 3-0507

ONE-BEDROOM SUITE NO CHILdren Near Jubilee 3-4506

40B FLATS AND APARTMENTS TO RENT, Furnished or Unfurnished

LARGE 3-ROOM SUITE QUIET adults, $75, 1000 St. Charles St. 8-2300

41 FLATS AND APARTMENTS WANTED,

COUPLE PREFER GORGE DIStrict, suite or housekeeping room 3-6260

WANTED, IMMEDIATELY SMALL self-contained furnished apartment. No children 3-0010

41A FLATS AND APARTMENTS WANTED, UNFURNISHED

ONE OR TWO BEDROOMS IN nice conversion, ground floor, fireplace and garage. Rockland area preferred 4-0101, evenings

QUIET COUPLE WITH BABY, urgently require warm suite or house, September 3-2004

42 HOUSES TO RENT FURNISHED

WHEN CHANGING YOUR ADdress be sure to arrange for uninterrupted delivery of your Daily Colonist or telephoning 3-4111, Circulation Dept.

FULLY FURNISHED FIVE-ROOM bungalow, electric kitchen oil heat. For August and September.
HAYNE & TODER AGENCIES LTD 3-1121 Res 4-5004

42A HOUSES TO RENT, UNFURNISHED

BUNGALOW FOR RENT. LARGE living room, dining room hardwood floors, modern electric kitchen, 3 bedrooms, 4-piece bathroom, separate garage, oil heat. Vacant immediately. No children. Rent $95. Financial Survey, Ltd, 1324 Government Street 4-0305

WHEN CHANGING YOUR ADdress be sure to arrange for uninterrupted delivery of your Daily Colonist by telephoning 3-4111, Circulation Dept.

$95 ELFORD ROAD FOR RENT $87.50 per month. One suite in side-by-side duplex Fairfield. $65 per month. Hayne & Toder Agencies, 3-1121

ST PATRICK ST — DUPLEX, ONE side unfurnished five rooms (two bedrooms), bath, utility. Garage. Oil heat. Rent $85. Adults. Available Aug 14 8-6767

ONE-BEDROOM DUPLEX $75 PER month 1312 Haultain Street Brown Hine Agencies Ltd. 1125 Blanshard Street 3-1169 or 3-1190

FULLY MODERN THREE-ROOM cottage, newly decorated, available August 1. Suit elderly couple 4-2058

FIVE ROOMS AND BATH GROUND floor duplex, close to. For business couple. $75. Phone 4-6304, mornings only

LOVELY TWO-BEDROOM DUPLEX August 1, $90 per month. One year lease 2847 Cedar Hill.

ADMIRALS ROAD — 2-BEDROOM bungalow, $60. Box 724 Victoria Press

THREE BEDROOM HOUSE CHILdren welcome near schools, $75 month 3-6063

FIVE-ROOM FAIRFIELD HOME $70 monthly. Jack L. Boullier at Victoria Realty Ltd, 3-5145

SOUTH FAIRFIELD — Three-room, self-contained suite in comfortable block close to the city bus, beach and park. $62.50 per month

ST JOSEPH'S — Three room suite now available. Ideal for personnel employed at Parliament Buildings. $62 per month. Call caretaker at 4-0633 in [illegible]

FORT STREET—Three-room self-contained suite within walking distance to the city, park and Parliament Buildings

The Royal Trust Company
1205 GOVERNMENT ST. 3-4128

"We'll be home on time, all right, folks. Alvin only has enough money for 10 o'clock!"

42B HOUSES TO RENT FURNISHED OR UNFURNISHED

BURNSIDE DISTRICT
Six rooms, electric stove, hot-air furnace and garage, good condition vacant $100
Call Financial Survey Limited, 1324 Government Street 4-0305

JEEVES BROS — MOVING. STORage. Local, long distance. 3-0832.

43A HOUSES WANTED TO RENT, UNFURNISHED

WANTED — UNFURNISHED 3-bedroom house in Cook-Cedar Hill district, $70 or $80 per month, for the end of July. Phone 7-3607

WANTED — FIVE-ROOM HOUSE with basement, in nice district, by older couple, reasonable rent, by August 1st 3-0608

SAVE MONEY. WE SEND YOU tenants without charge 3-3544

44 HALLS, STORES and OFFICES TO RENT

OAK BAY — MODERN STORE close to Municipal hall. Ideal location for doctor, dentist, chiropodist, etc. $40 per month. The Royal Trust Company, 600 View Street. 3-4136

MODERN OFFICES FOR RENT, Richert Building, 745 Yates Street, suitable professional persons. Elevator and janitor service. 8-5041

TWO STORES AND OFFICES FOR rent, 800-804 Discovery Street. Apply Model Sheet Metal

STORE 2240 GOVERNMENT, $30 Walter R. Nevercomb, 4-5042

LOOK AT FORT STORE WITH living quarters, $75 3-3380

47 CARS FOR SALE

MIDTOWN AUTO SALES LTD.
831 Yates Street 3-3241

53 Cadillac convertible	$3 485
52 Chev sedan, radio, heater	$1 245
51 Chev, ½-ton pickup	$700
50 Meteor Sedor sedan	$1 005
49 Chev. sedan	$840
50 Ford sedan	$850
47 Monarch 5-pass. coupe	$695
51 Austin A-30	$500
51 Hillman	$400
48 Austin	$105

Several Older Ones to Choose From
See Earl or Norm
Open 9 a.m.-9 p.m. We trade up or down

ESQUIMALT SERVICE
Cor Admirals and Esquimalt Roads
These aren't gilts but the best cars you can buy with a guarantee
1954 Ford two-door. Radio, heater or not $1 890
1951 Nash sedan. Radio, heater, new tires immaculate $1 275
1954 Austin convertible. Radio, heater, etc $1,275
1952 Oldsmobile '88. Hydramatic $1 840
Cars Wanted—Cash or Consign.

CORONATION MOTORS LTD
'55 Hillman de luxe demonstrator $1 480
'54 Ford Customline four-door low mileage 22.3[illegible]
'53 Ford Customline two-door $1 695
'53 Meteor Customline two-door continental kit automatic transmission $1 400
'53 Hillman De Luxe $1 095
'52 Hillman De Luxe $845
Phone 3-8318 or 6-4022

1946 HILLMAN SEDAN OVER $260 spent on it. New rings, valve job, fuel pump, new bonded brake bands and brake system overhauled, custom seat covers, heater, defroster fan, new tie-rod ends, etc. You might find one cheaper but how much will you have to spend on it? Price $845. Apply 520 Cook St., Suite 10. Phone 3-0081

NO DOWN PAYMENT

$11 monthly — 1930 Chrysler		$140
$20 monthly — 1941 Chrysler		$162
$24 monthly — 1947 Austin		$365
$15 monthly — 1947 Chrysler		$405
$30 monthly — 1950 Ford		$585
$41 monthly — 1951 Oxford		$685
$47 monthly — 1950 Dodge		$565

ANT'S CAR SALES
Burnside and Harriet 3-0302

OIL DOESN'T WEAR OUT ON "break down" It merely collects impurities which are completely removed by re-refining. Van Isle Re-refined Motor Oil costs you only 75c per gallon in 4 gallon lots, or 85c for one gallon. Champion Distributors 821 Mason (behind Gladwell Motors)

'53 DODGE REGENT 4-DOOR Overdrive, radio, heater and seat covers. A one-driver car. Perfect condition. Mileage only 10,000. May be seen at 381 Allenn St., Work Point Barracks. No dealers please

1954 METEOR NIAGARA DE LUXE Automatic transmission, Mercury heater and air conditioner, tinted glass, turn indicators etc. Top condition. Bargain for quick sale. Phone [illegible]

1946 DODGE SEDAN, FLUID Drive new rings in top condition $650. This is $100 lower than present market prices. Glen Court Hotel, 707 Blanshard Street, Suite No. 2

1948 HILLMAN VAN RUNNING condition with excellent tires. Must sell within week $160 Phone 4-6020 evenings

BARGAIN FOR CASH
1951 Cadillac Coupe De Ville. Beautiful condition. Fully equipped. Low mileage. $3,795. 4-0485, eves

1954 CHEVROLET SEDAN, LIKE new $1,795. Trade and terms. Art's Car Sales, Burnside and Harriet 3-0302

SPECIAL
1947 Dodge ¾-ton pickup. $495. Chet Dagman Service Garage 736 Johnson 3-1411 evenings 4-3443

1954 FORD FOUR-DOOR CUStom line 6,000 miles. Will accept trade. Can be financed. Price $2,160. Phone 7-3242

1952 CADILLAC FLEETWOOD sedan. Power equipment, radio, heater. Immaculate condition. Will trade, 3-3177.

1932 FORD TWO-DOOR. 1937 MOtor. Radio and heater, seat covers and dual pipes, good body and new tires 8-3087

HILLMAN CAR. 1946. LATE model snap for cash $350 good running order. 73 Cadillac Ave Phone 3-0752

1951 MERCURY CONVERTIBLE radio, heater, overdrive. Will trade for English car. 8-0111, Local 978, at 1790 Kings

1951 MONARCH FULLY EQUIPPED in perfect condition. Ideal family car. Low down payment. Terms can be arranged 7-0040

FOR SALE — 1936 FORD COACH good rubber motor in good condition. Best offer takes it. 8-5303 between 8 a.m.-5.30 p.m.

DODGE ¾-TON PANEL TRUCK Old model good condition. Sell or trade 3-0803.

AUTOMOBILES FINANCED
Low rates, long terms
Miller & Co., 1006 Government St.

1948 FORD DE LUXE, GOOD CONdition low mileage. Best offer secures. 1970 Belmont Ave 8-7966.

1950 CHEVROLET SEDAN VERY low mileage. $1,290. 3-3081.

47 CARS FOR SALE

'50 AUSTIN. TOP CONDITION, new motor, etc., low mileage. $600 7-3631

MORRIS MINOR '52. 18,000 miles, in good shape, $675 8-0733 or Olympia Garage

1946 CHEVROLET SEDAN $450 Will accept trade, and cash. 534 David St

1946 MONARCH TWO-DOOR, heater, good condition. 1260 Phone 4-6367

1941 DODGE LUXURY LINER SEdan good condition. 775 Newberry. 3-2381

1949 METEOR CUSTOM SEDAN, heater excellent motor $770. Will take trade. 1028 Princess. 4-8705

1947 HUDSON, VERY GOOD CONdition. Must sell. Owner going East. 3-1320 or 8-2880

BARGAIN
1940 Meteor four-door sedan, $605 4-4805 evenings

1953 CHEVROLET FOUR-DOOR SEdan with heater. Best offer 4-6085

1949 PLYMOUTH CLUB COUPE like new condition only 17,000 miles. Phone 3-3906

LATE 1950 FORD CONVERTIBLE near new low mileage. Owner leaving town. Phone 3-9883

1950 MORRIS A-1 CONDITION $250 down, take over payments. 6-4378

1953 HILLMAN SEDAN. $850 OR nearest offer. Leaving for U.S.A. 3-6288

1947 HILLMAN GOOD CONDITION $300 or best offer 40 Regina Avenue between 5 and 6 p.m.

1947 OLDSMOBILE GOOD CONDItion. Must sell, for only $615. 2064 Byron, 3-2344.

1948 PLYMOUTH SPECIAL DE luxe sedan, new motor, body good. $995. Phone 3-9270 evenings

1930 CHEV REASONABLE WILL take old pickup. 1368 Hillside

1936 FORD 4-DOOR, $130. PHONE 3-0470

1933 METEOR, CUSTOM RADIO and heater, $1,300 3-6839

1937 HUDSON, $80 OR BEST offer 4-0587

MORE FOR YOUR MONEY

1952 Plymouth Sedan
De luxe model. Beautifully-kept low-mileage car.
$1399

1954 Ford Custom Sedan
Automatic transmission, in new car condition.
$2292

1951 De Soto Sedan
A luxurious model and driven only 33,000 miles
$1555

1952 Packard Sedan
Automatic transmission, top shape throughout.
$2295

1950 Monarch Sedan
Smart light gray with gold top. Fully guaranteed
$1171

1951 Mercury Sedan
Motor overhauled in our own shop. Priced to sell.
$1191

1952 Morris Minor Coach
Finished in light blue. Runs like a watch.
$666

GLADWELL'S DRIVE-IN MARKET
Pandora 4-7911
at Quadra 2-2111
OPEN EVENINGS!

$595
Full Price, Trades, Terms Your Choice
'47 OLDS SEDANETTE Custom radio
'47 MERCURY SEDAN, Nice condition
'50 FORD SEDAN One careful owner
'51 AUSTIN SEDAN
'38 FORD PANEL ½-TON.

$695
'46 CHEV SEDAN Family car
'48 MERCURY SEDAN
'51 MERCURY 1-TON PICKUP.

$1095
'50 OLDS SEDAN Hydramatic
'50 CHEV SEDAN Radio, heater. Exceptional
'53 HILLMAN SEDAN
'51 CHEV SEDAN DELIVERY.
'51 M.G. TD MIDGET.

951 YATES
SPEEDWAY MOTORS LTD.
USED CARS 4-3524

WILSON MOTORS
LESS THAN WHOLESALE
Victoria's Best Choice at Historic New Low Prices!

54	Oldsmobile Sedan, '98 Hydramatic, radio, heater	$3333
54	Oldsmobile sedan, '98 Super, Hydramatic, radio, heater	$3072
51	Cadillac sedan, Hydramatic, radio, heater	$2666
54	Chrysler sedan, Windsor, radio, heater	$2667
51	Cadillac sedan, 62 Hydramatic, power windows, radio, heater	$2768
54	Chrysler sedan, Windsor, radio	$2764
53	Oldsmobile sedan, heater	$1999
53	Oldsmobile sedan, heater	$1999
54	Chevrolet sedan, de luxe radio, heater	$1854
52	Oldsmobile sedan, Hydramatic, radio, heater	$1899
54	Chevrolet sedan, de luxe, heater	$1867
52	Oldsmobile sedan hydramatic, radio	$1888
54	Chevrolet sedan de luxe, heater	$1779

30-Day Exchange
6-Month Warranty
Every Car Now Priced at LESS THAN WHOLESALE

LOW COST TOP VALUE
Take Your Pick
$898

54	Chevrolet sedan, heater	$1584
54	Chevrolet sedan, heater	$1569
54	Zephyr sedan, heater	$1497
53	Chevrolet sedan, heater	$1598
53	Chevrolet Sedan, heater	$1537
53	Chevrolet 2-door, heater	$1593
53	Plymouth sedan, heater	$1488
53	Meteor sedan, Customline, radio, heater	$1472
51	Dodge sedan, heater	$1391
53	Chevrolet sedan, radio, heater	$1392
54	Hillman sedan, heater	$1333
53	Austin convertible, heater	$1395
51	Dodge Coronet sedan, heater	$1397
50	Mercury sedan, radio, heater	$1071
50	Olds 2-door deluxe, hydramatic, radio, heater	$1093
52	Chevrolet 2-door, heater	$1099
51	Pontiac 2-door, heater	$1191
53	Consul sedan, heater	$1133
51	Chevrolet sedan, heater	$1066
51	Pontiac sedan, radio and heater	$1172
51	Chevrolet Coupe, heater	$1141
50	Chrysler coupe, heater	$1099
53	Hillman sedan, heater	$1073

OPEN NIGHTS TILL
? ? ? ?

53	Vauxhall sedan, heater	$1099
52	Vanguard sedan, heater	$897
50	Chevrolet sedan, heater	$899
50	Dodge sedan, heater	$891
50	Chevrolet 2-door, heater	$827
49	Chevrolet 2-door, heater	$888
52	Henry J sedan, heater	$888
49	Chevrolet sedan, heater	$887
52	Somerset sedan, heater	$899
49	Chevrolet 2-door, heater	$833
52	Vanguard Estate Wagon	$791
50	Chevrolet 2-door, heater	$799

NO MONTHLY PAYMENTS TILL SEPTEMBER

52	Hillman sedan, heater	$799
50	Ford sedan, heater	$777
49	Ford sedan	$694
48	Chevrolet Aero sedan, heater	$727
48	Chevrolet 2-door, heater	$692
48	Chevrolet sedan, heater	$642
48	Hudson sedan, heater	$689
50	Hillman sedan, heater	$488
50	Austin sedan, heater	$481
51	Austin sedan, A-40, heater	$599
46	Plymouth sedan, heater	$589
47	Monarch station wagon	$592
47	Chevrolet 2-door, heater	$592
52	Morris Minor, heater	$499
47	Plymouth sedan, heater	$499
51	Morris convertible, heater	$496
50	Morris Minor	$453
48	Austin sedan A-40, heater	$349
47	Hudson sedan, heater	$299
42	Dodge coupe	$265
39	Dodge sedan, heater	$124

Victoria's Busiest Dealer

Wilson Motors
Chev - Olds - Cadillac
YATES at QUADRA 3-1108

EMPRESS MOTORS
One-Owner Cars on Fort St. Lot

55	PLYMOUTH SEDAN. Radio, heater, white walls. Driven only 6,000 miles	$2395
54	SEDAN. Heater. New condition, 6,000 miles. A real beauty	$2100
54	PONTIAC PATHFINDER SEDAN. Heater	$1895
53	BUICK SPECIAL SEDAN. Radio heater. 16,000 miles	$2395
53	CHEV DE LUXE SEDAN. Powerglide, heater	$1695
53	PLYMOUTH SEDAN. Heater	$1550
53	PONTIAC LAURENTIAN SEDAN. Two-tone blue, new tubeless tires	$1795
54	PONTIAC TUDOR SEDAN. Heater. Two-tone blue	$2100
51	BUICK SEDAN. Metallic blue, new tires	$1595
53	MONARCH SEDAN. Automatic transmission, radio and heater	$2350
51	BUICK ROADMASTER Dynaflow, radio, heater, light green, whitewall tires	$1999
53	METEOR RANCH WAGON. Radio, heater	$2350
53	FORD SEDAN. Radio, heater, light blue	$1450
53	BUICK SEDAN. Dynaflow, radio, heater, two-tone tires	$2495
54	PONTIAC PATHFINDER SEDAN. Blue	$1850

A GOOD DEAL AND A GOOD DEAL MORE

51	METEOR COUPE. Radio, heater	$898
50	STUDEBAKER STARLITE COUPE. Radio, heater	$898
49	FORD 5-PASS COUPE. Heater	$898
49	CHEV SEDAN. Heater	$898
49	PLYMOUTH SEDAN. Heater	$898
49	CHEV 2-DOOR SEDAN. Heater	$898
49	PONTIAC 2-DOOR SEDAN. Heater	$898
52	AUSTIN A40 SEDAN. A roomy one	$898

48	CHEV SEDAN. Heater	$695
47	PONTIAC 5-PASS. COUPE. Heater, radio	$695
47	CHEV COUPE. Heater	$650
48	DODGE SEDAN. Heater	$390
49	FORD SEDAN. Heater	$749
50	STUDE COUPE. Heater	$795
41	CHEV SEDAN. Heater	$295

30-DAY EXCHANGE PRIVILEGE
No Payments Till September

English Cars

50	HILLMAN SEDAN. Heater	$399
50	VANGUARD SEDAN. Heater	$390
51	HILLMAN SEDAN. Heater	$437
51	AUSTIN SEDAN. Heater	$595
51	JAVELIN SEDAN. Top condition. New tires	$595
52	HILLMAN SEDAN	$795
50	MORRIS MINOR	$495
53	CONSUL SEDAN	$1267
50	PREFECT SEDAN	$395

Many More To Choose From

TRUCKS

52	INTERNATIONAL ½-TON PICKUP	$1050
51	CHEV ½-TON PICKUP	$950
50	FORD ½-TON PICKUP	$750
47	MERCURY ½-TON PANEL	$349
48	PONTIAC SEDAN DELIVERY	$495
54	THAMES VAN	$550
47	WILLYS STATION WAGON	$650

NO PAYMENTS UNTIL SEPTEMBER
30-DAY EXCHANGE PRIVILEGE
A Good Deal and a Good Deal More

EMPRESS MOTORS
900 Fort St.
Thru to View
Phone 2-7121
Open Till 9 P.M.

AT NATIONAL IT COSTS LESS TO BUY

NEARLY NEW 1955
FORDS—MONARCHS
ENGLISH CARS
AT BIG REDUCTIONS

SAVE UP TO
$600

1955	MONARCH LUCERNE 4-DOOR. Fully equipped. Was $4,345 NOW	$3595
1955	MONARCH HARDTOP LUCERNE. Fully equipped, extra New $4,390 NOW	$3500
1955	FORD FAIRLANE 1-DOOR. Power steering, two-tone and loads of other extras. New $3,720 NOW	$2820
1955	FORD CUSTOM 4-DOOR. Overdrive and many more extras. New $2,940 NOW	$2450

USED CARS AT LOW LOW PRICES

1954	FORD CUSTOM 4-DOOR. Fordomatic, air conditioner, seat covers, signals. Save $300 NOW	$2095
1953	ZEPHYR 6-DOOR. Heater	$1495
1953	FORD CUSTOM FOUR-DOOR. Heater	$1695
1953	CHEVROLET 2-DOOR. Heater, seat covers	$1445
1953	FORD VICTORIA Radio, heater, Fordomatic, seat covers, signals. Save $300 NOW	$2095
1952	BUICK CONVERTIBLE Radio, heater, automatic. Like new. Save $300 NOW	$2295
1951	CADILLAC COUPE DE VILLE Fully equipped. Save $300 NOW	$2895
1951	DODGE SEDAN. Heater	$1045
1951	TRIUMPH 4-DOOR. Heater	$595
1950	MERCURY SEDAN. Heater, overdrive. Save $300 NOW	$1095
1949	OLDSMOBILE SEDAN. Radio, heater	$1095
1941	BUICK SEDAN. Radio, heater	$495
1948	MERCURY TWO-DOOR. Heater	$645
1939	BUICK SEDAN	$195

TOP PRICES FOR TRADES
NO PAYMENTS TILL SEPT. 1

JULY TRUCK CLEARANCE

1942	FORD PICKUP	$195
1948	FORD ONE-TON, good condition	$695
1949	FORD PANEL	$695
1948	MERCURY PICKUP, new motor and free	$695
1947	DODGE PANEL	$350
1947	DODGE ¾-TON. Only	$295

YOU GET CUSTOMER PROTECTION
Free Road and Tow Service
Personal Accident Benefits
Life Insurance on Your Loan
Emergency Travel Credit Card
Plus the Usual Insurance Coverage

PLENTY OF PARKING COME IN TODAY

BE SURE TO GET IN ON $ $ $ SAVING CLEARANCE

NATIONAL MOTORS
848 YATES
4-8174
OUR SALESMEN ARE BONDED
LARGEST USED CAR LOT ON VANCOUVER ISLAND
OPEN EVENINGS

OLSON'S DRIVE-IN SUPER MARKET
PROTECT YOU WITH A 1-YEAR WRITTEN GUARANTEE

1954	VAUXHALL 6-CYLINDER SEDAN. An outstanding car with radio and air-conditioner	$1699
1953	PLYMOUTH SEDAN. The Belvedere model. A real beauty	$1799
1953	CHRYSLER WINDSOR. Power steering, custom radio, air-conditioner, two-tone	$2399
1952	PLYMOUTH SEDAN. Ideal family sedan. Top quality	$1499
1951	PLYMOUTH SEDAN. Two-tone beauty. Excellent throughout	$1299

The Above Cars Covered by 1-Year Written Guarantees

TRUCK DEPT.
INSPECT OUR TRUCK DISPLAY MODELS FROM 1948 to 1954
PRICES FROM **$349 TO $1499**

HOME PHONES
Morris Grossman, 3-0302
Les Starling, 3-1090
Erling Olson, 3-9953
George Davis, 2-1171
Alex Olson, 4-5380
Mac MacKay, 2-4792

You'll never regret the deal you get at
OLSON'S Drive-In Super Market
Open Till 9.30 p.m.
1030 YATES 4-1167

BUY A WOOD USED CAR AND YOU GET THE BEST

Special Wednesday Only
1033 Yates Street

54	ZEPHYR Sedan. Like new. Heater, radio, low mileage. (Stock 510A)	$1795
53	AUSTIN Somerset Sedan, like new heater (Stock 3-Q)	$1250
49	AUSTIN Sedan. heater (Stock 546-D)	$550
50	AUSTIN Countryman Station Wagon (Stock 39-Q)	$749
53	AUSTIN Convertible. Like new, heater (Stock 16-C)	$1350
53	CHEVROLET Tudor, very good, heater (Stock 510-A)	$1799
53	CHEVROLET Sedan, first-class heater (Stock 60-C)	$1550
51	DE SOTO Sedan, excellent, fluid drive, heater (Stock 14-C)	$1750
51	DODGE Sedan, very good, radio, heater (Stock 10-C)	$1395
50	FORD Custom Fire-Season-Club Coupe. Overdrive, radio, heater (Stock 560-D)	$1350
54	ZEPHYR Sedan. Cannot be told from new. 6,000 miles, tinted radio heater (Stock 525-B)	$1825

Votes present car will be considered but a down payment. Always arranged. Easy Budget Plan. No payments until September.

J. M. WOOD MOTORS
DEPENDABLE
DODGE - DE SOTO DEALER
1033—1061—1101 Yates
Phone 4-7166
OPEN EVENINGS TILL 9 O'CLOCK

BRITISH AUTO CENTRE
MORRIS, MG, VANGUARD TRIUMPH
971 Yates 2-8141

50	AUSTIN "8" Sedan, very clean	$350
50	PREFECT Sedan. heater	$395
51	AUSTIN A40 Sedan. heater, radio	$695
	FORD Pickup in faultless condition. One owner. Complete with wooden top	$750

JUST ARRIVED
Britain's newest small car THE STANDARD TEN. Come in and see it today. Test drive one today

LOW-COST MOTORING

BUSY FOLKS FAVOR The Daily Colonist Classified Ads for speedy action. Try them! Call 3-4111.

PLIMLEY'S POLICY SINCE 1893 HONESTY INTEGRITY FAIR DEALS

THE NAME IS YOUR GUARANTEE

In 63 Years So Many Have Bought So Much for so Little Our Resales Grow Bigger Daily You Too Can Be a Satisfied Customer When You Deal at PLIMLEY'S

Victoria Sports Car Drivers BEST BARGAIN JAGUAR'S QUALITY CAR
1956 XK140
GUARANTEED NEW-CAR CONDITION THROUGHOUT, mileage only 6,000 miles, one owner, maintained like new prior to 1956 OVH PRICE ... $3195

$1395 A 1951 Mercury 4-Door, original condition, new tires, brakes. Very ... $895
$1795 1951 Pontiac Parkhiller 4-Door Sedan. Ideal to top condition. ...
$2045 1956 Meteor 4-Door Sedan. Fully automatic ... ready for the road ...
1951 Chev Sedan. Powerglide, only one owner, new paint, air-conditioned unit. See this car to appreciate it ...
1952 Mercury Sedan, a beautiful one, low-mileage job, fully equipped, a new car at a used car price ...
$645 1941 Hudson 6-Door Sedan. Drives well, your money in the car ...
$1045 1956 Plymouth Coupe, Powerglide, a real economy miser of pleasure are yours in this spotless car.

Come and Join the AUSTIN SOMERSET JAMBOREE
A WIDE SELECTION OF THESE CARS
1952 TO 1954 ALL PRICED BELOW MARKET VALUE!
$100 in Your Pocket? WE'VE GOT A CAR FOR YOU!
Studebaker De Soto Buick Chev
Commercials to Choose From
1947 Ford ½-Ton Pickup a real clean unit ... $505
1951 Studebaker ½-Ton Truck, completely reconditioned motor in operation ... $818
1954 Ford 6-Wagon, low mileage, one owner, and like new in every respect ... $2295
PARTS FOR YOUR CAR — Very large stock of parts for Austin, Morris, Austin-Healey, Austin-Healey Sprite, Austin-Healey 100-Six, Austin A-40, Austin A-50, Austin A-55, Austin A-90, Austin A-95, Austin A-105, Austin A-125, Austin A-135, Austin A-150, Austin A-155, Austin A-170, Austin A-175, Austin A-180, Austin A-185, Austin A-190, Austin A-195, Austin A-200, Austin A-205, Austin A-210, Austin A-215, Austin A-220, Austin A-225, Austin A-230, Austin A-235, Austin A-240, Austin A-245, Austin A-250, Austin A-255, Austin A-260, Austin A-265, Austin

57 HOUSES FOR SALE

HARRY FOSTER LTD.

1614 DOUGLAS STREET 8-5161
Member Multiple Listing Bureau

LAKE HILL
BRAND NEW
STUCCO — 5 ROOMS
OIL-O-MATIC
$2,950 DOWN
$10,500

3 BEDROOMS, LARGE LIVING ROOM, DINING ROOM, KITCHEN WITH EATING SPACE, 4-PIECE BATHROOM, FULL BASEMENT, GARAGE. LOT 60 x 120. CLOSE TO SCHOOL AND BUS. EASY TERMS.

$2500 CASH
$64 P.I.T.
$10,700

Brand New — Ready to Move In
Don Borrie, 3-6076 or 3-4752

EXCLUSIVE
SIDE-BY-SIDE
$10,000

Here the buyer is given choice and convenience in the location of his home. Each unit has a separate entrance, separate heating. Rental value $100 per month. Full price $10,000. Terms. Phone owner for appointment to view.
Bill Wellings, 6-6850 or 3-7140

EXCLUSIVE
$6750

FULL PRICE

A neat, compact three-bedroom home close to schools and transportation. Has attractive fireplace in living room, hardwood floors throughout, automatic heating, full basement, garage. Lot 60 x 120. Terms to suit.

ACT NOW

and call George Knapp, 3-1051.

OAK BAY
FAMILY HOME
889 TRANSIT ROAD
$8500 FULL PRICE

Six-room family home in choice location close to schools and transportation. Living room, dining room, kitchen with eating space, three bedrooms, two-piece bathroom. Has bedrooms on full-sized basement. Lovely lot 60 x 120. Terms can be arranged.

Come in or call Herb Bolingbroke, 3-6140 or 6-6114, day or night.

Fairfield
Beacon Hill Park
$7950

Two blocks off Cook Street city bus line. Three to the park and sea. Two bedrooms, modern kitchen, up-to-date bathroom, full basement, garage. Terms arranged. Call Mr. Hall, 3-7140 or 6-6114.

NEWSTEAD'S
SECLUSION WITH VIEW
$1,000 DOWN

High location in sought-after district. Three bedrooms, modern kitchen, tiled bathroom, full basement, fireplace in living room, sundeck, garage. Lovely view of city and sea. Full price $11,900. Terms.

NEW VALUE! Phone phone 2 Newstead, 3-7171 or 6-6746 evenings.

FRESHER THAN
SPRINGTIME

Is the appearance of your home. Let us estimate on the painting of your home, inside or out. Our prices are reasonable and our workmanship strong. Our paints are first quality and will not chip or blister. Write, Phone or Call Today for Free Estimate. Terms can be arranged if desired.
Full $11,000

Free estimates. Phone 3-7171 or 6-6746
Newstead Mitchell at 3-7171 or 6-6746

BROWN BROS.
AGENCIES LTD
1135 BLANSHARD STREET
PHONE 3-1181 6-6741

REDUCED FOR —
QUICK SALE
GORDON HEAD
PANORAMIC VIEW

This is ideal for entertaining. Spacious living/dining room with fireplace, two bedrooms, modern kitchen with eating space, tiled bathroom, utility room, full basement with rec room, garage, fruit trees and berries. Priced at $10,500. Terms.

Phone Eric Sr. Lawson, Res. 2-3271, Bus. 3-1181

A LITTLE GEM
FOR YOUNG OR OLD

Attractive 4-room modern home with stucco exterior, situated on a corner lot in a good district. This home is in beautiful condition throughout and is priced for only $7,500. Terms can be arranged.

Phone Mr. Ian Lawson, Res. 2-3271, Bus. 3-1181

HIGH QUADRA
For a Garden Lover

Beautiful stucco home overlooking the lovely waterfront. Has one bedroom on main floor, two bedrooms and bath up. Full basement with automatic oil heating. Attractively landscaped. Priced at $14,200. Terms to suit. Phone Mr. Ian Lawson, Res. 2-3271, Bus. 3-1181

HIGH QUADRA
4-Room Stucco

Ideal if you wish to have a home in the country and yet be close to town. Has lovely view of Saanich Peninsula. Good condition. Good garden and fruit trees. Full price $6,200. Terms also.

Phone Ian Lawson, Res. 2-3271, Bus. 3-1181

ARTHUR E HAYNES
LTD.

EXCLUSIVE LISTINGS
VARIOUS DISTRICTS

NO. ROOMS — Very modern, semi-bungalow, garage. Quiet area. Handy to bus. Terms. Price $8500

NO CONVEYANCE OR TRANSFER — Modern 3-bedroom bungalow, fireplace, auto. oil heat. Handy to bus. Terms. Price $9200

UNIT WINDSOR — Fully modern, two rooms, equipped. Close to bus. Terms. Price $9500

IN SUBURBS PRICE — Modern three-bedroom home with fireplace, auto. oil heat, garage. Terms. Price $8900

Please ask for W. Jones, 2-4213 Evenings

The Real Estate, 1-1821

SWINERTON'S
Established 1890
620 BROUGHTON ST 3-7181

JUBILEE AREA
LOW DOWN PAYMENT

Modern three-bedroom bungalow. Hospital, O.K.-Matic hot air heating, full basement, garage. Low down payments $8800

Mr. Orr, 3-7181 res. 3-3054

CUTE AND COSY

Brand bungalow in top-top condition, located at Saanich Peninsula and bath, veneers, sundeck, all this on a good garden on 60ft. fruit trees $9500

Mrs. Pyle, phone 5-5000

Mr. Grey, 3-7181; res. 3-4079

57 HOUSES FOR SALE

Town & Country Homes Ltd.

1423 QUADRA PHONE 3-7179

$800 — DOWN — $800
R.S.K. ROOM bungalow ..... owners
Price $6300

Rex Sturgeon 4-7204 or 3-7180

7-YR-OLD BUNGALOW
AND 2-ROOM SELF-
CONTAINED SUITE

Beautiful stucco bungalow at immaculate condition throughout. Has oak floors, Pembroke bathroom, fireplace, auto. oil heating. Grand sea-and-mountain view. Two suites rent for $100 per month. Property is assessed at $11,000. Full price ..... $11,500. Terms to suit.

Contact Bernie Wood Evgs. 3-3181

GORDON HEAD
$1500 DOWN

Five-room home, bath, chimney, hardwood floors throughout, auto. oil heating. Basement, garage. Lovely view of sea and mountains. Full price $9500

Henry Norvell Call Mr. Ludlow, 3-7179 or 4-7204

983 McBRIAR
$2500 DOWN
FULL PRICE $10,600

Quadrant, modern three-bedroom bungalow. Has fireplace, hardwood floors, auto. oil heating, basement. Only 4 years old. Large lot with fruit trees. Terms can be arranged. Full price $10,600

Contact Bernie Wood Evgs. 3-3181

JAMES BAY
BRAND NEW

Proof-tested 1959 equipment at reasonable cost. Living room, fireplace, dining room, kitchen, two bedrooms, bathroom. Full price $7750

Contact Bernard Ware Evgs. 3-3181

CLOSE IN '
$3500

Five-room cottage, modern kitchen, bathroom, auto. oil heating. Lovely lot 60 x 120. Terms. Price $3500

LAKE DISTRICT

Five-room small cottage. On bus. Price $5100

Mr. Christensen, 3-7179 or 3-4459

DUPLEX—GORGE

Each side 5-room and bath, auto. oil heating, basement, garage. Lovely view of sea and mountains. Terms can be arranged. Full price $8950

Ron Sturgeon 3-7179 or 7-1155

VICTORIA
Realty Ltd.

R. O. DEY MANAGING DIRECTOR
1 LANGLEY STREET MORTGAGES
PHONE 3-7124 INSURANCE

FAIRFIELD SPECIAL
LOW DOWN PAYMENT

Close to bus, shopping centre and schools. Three bedrooms, fireplace, auto. oil heating, full basement, garage. Lot 60 x 120. Full price $10,500

SECLUSION
WITH A VIEW

If city land a charming home with three bedrooms, fireplace, auto. oil heating and a magnificent view of the mountains. Close to bus. Living room with fireplace facing large picture window. Dining room, kitchen with eating space. This is a great home for the family with children. Full price $16,500

COWICHAN BAY AREA
Waterfront Acreage
Moving considerations.
Terms can be arranged. Easy terms.
Call R. A. Dey at 3-7124 Evgs. 4-4109 or Ron Sturgeon at 3-7179 or 7-1155

FAIRFIELD — CLOSE IN

Three-bedroom home that is in first-class condition throughout and situated with convenient access to bus, shopping centre and schools. Has fireplace, auto. oil heating, full basement, garage. Lot 60 x 120. Full price $9500

Call Mr. Dingwall at 3-7124, Evgs. 3-3131

Ophelia Eaton 4-

RANDALL'S
LTD.

QUADRA WAY
$8350

Very attractive bungalow living room with fireplace, dining room, kitchen with eating space, two bedrooms, bathroom. Has hardwood floors throughout, auto. oil heating, full basement. Low down payment. Full price $8350

Mr. Orrell, Eves 4-4182

REVENUE — CLOSE IN
$2500 DOWN

Grand sea-and-mountain view. Two suites rent for $100 per month. Property is assessed at $11,000. Full price $8400

SIDE-BY-SIDE
3-YEAR DUPLEX

One of the finest North Side two-bedroom duplexes. Has fireplace, hardwood floors, auto. oil heating, basement, sundeck. Suitable for small family. Would make ideal revenue home. Terms $15,000

Mr. Davis, Eves 3-4474

GORGE, BURNSIDE

Overlooking the Gorge. Four-room and bathroom bungalow on large lot. Has auto. oil heating. Owner leaving for Europe. Price $7350

Mr. Kipp Eves 2-0305

PORTAGE INLET

Four-room bungalow. Has fireplace, sundeck, auto. oil heating. Terms $4700

Mr. Jeffrey Eves 3-7179

255 LINDEN
3 BEDROOMS
NEARLY NEW

Has fireplace, auto. oil heating, basement, garage. Lovely view of sea and mountains. Terms can be arranged. Full price $12,900

Mr. Orme Robertson, Eves 3-4462

GORDON HEAD
APPROX 2½ ACRES

Choice property with 5-room and bath bungalow. Has fireplace, auto. oil heating, basement, garage. Lovely view of sea and mountains. Terms can be arranged. Full price $11,250

Mr. Tennant Eves. 4-4188

GEORGE RANDALL
LIMITED

1364 Douglas St 4-4188

FINANCIAL
SURVEY LTD.

1220 GOVERNMENT ST 4-4515

OAK BAY

Fine ocean view home. Breathless 3,400 sq. ft. of luxury and convenience. Three bedrooms, two fireplaces, basement, laundry in basement, auto. oil heating, sundeck, garage. Lovely lot with fruit trees. Large living room with fireplace facing picture window. Dining room, kitchen with eating space. Tiled bathroom. Tiled bath. Separate shower. This is a great home for the family with children. Full price $13,650

A. E. Baylor, 4-3090, res. 4-3815

LOVELY SETTING
WITH A VIEW

Three bedroom home situated on a large lot. Has fireplace, auto. oil heating, basement, garage. Lovely view of sea and mountains. Close to bus, shopping centre and schools. Full price $13,500

Mr. Hanna, 4-1111, Eves 3-1688

ESQUIMALT

Quiet street. Three lovely bungalow will delight you. Large living/dining room with fireplace, modern kitchen with eating space, three bedrooms, tiled bathroom, full basement, auto. oil heating, garage. Lovely lot with fruit trees. Terms $13,500

Mr. Hanna, 4-1111, Eves 3-1688

GORDON HEAD
4321 HOULIHAN PLACE

Well-kept family home situated on a quiet street overlooking playing field. Has three bedrooms, fireplace, auto. oil heating, basement, garage. Lovely lot with fruit trees and berries. Close to bus, shopping centre and schools. Owner leaving for Europe. Full price $15,950

Mr. Hanna, 4-1111, Eves 3-1688

GORDON HEAD
4321 HOULIHAN PLACE

Well-kept family home situated on a quiet street overlooking playing field. Has three bedrooms, fireplace, auto. oil heating, basement, garage. Lovely lot with fruit trees and berries. Close to bus, shopping centre and schools. Owner leaving for Europe. Full price $15,950

Mr. Hanna, 4-1111, Eves 3-1688

EXCLUSIVE
1621 MIDGARD ST.
5 YEARS OLD

Three bedroom bungalow. Living room, dining room, kitchen with eating space, tiled bathroom, auto. oil heating, basement, garage. Lovely lot with fruit trees and berries. Close to bus, shopping centre and schools. Full price $13,500

Mr. Hanna, 4-1111, Eves 3-1688

BOORMAN'S

LOW DOWN PAYMENT
COUNTRY HOME
LOW TAXES

Extra large 5-room and bath bungalow, situated on a large lot. Has fireplace, auto. oil heating, basement, garage. Lovely view of sea and mountains. Close to bus, shopping centre and schools. Vegetable garden and fruit trees. Immediate possession. Price only $7500

CITY
$2250 DOWN

Only seven months old. One bedroom bungalow. Has fireplace, auto. oil heating, basement. Floor area of 1,176 sq. ft. Lovely view of sea and mountains. Close to bus, shopping centre and schools. Lot 60ft. frontage. Full price $12,800

Phone Ian St. Aubyn 4-0518 or Boorman's 4-4111

LOW TAXES
SEA VIEWS

Five-room and bath bungalow. Has fireplace, auto. oil heating, basement, garage. Lovely view of sea and mountains. Close to bus, shopping centre and schools. Lot 60ft. frontage. Full price $12,800

Phone Ian St. Aubyn 4-0518 or Boorman's 4-4111

SEMI-SECLUSION
OAK BAY

Every three offered. This attractive stucco bungalow is priced at only $12,800. Has fireplace, auto. oil heating, basement, garage. Close to bus, shopping centre and schools. Lot 60ft. frontage. Full price $12,800

Phone Ian St. Aubyn 4-0518 or Boorman's 4-4111

LOW TAXES
SEA VIEWS

Five-room and bath bungalow. Has fireplace, auto. oil heating, basement, garage. Lovely view of sea and mountains. Close to bus, shopping centre and schools. Lot 60ft. frontage. Full price $12,800

Phone Ian St. Aubyn 4-0518 or Boorman's 4-4111

YORKSHIRE
(ESTABLISHED 1908)
721 PORT ST 4-4814

SEMI-SECLUSION
OAK BAY

Every three offered. This attractive stucco bungalow is priced at only $12,800. Has fireplace, auto. oil heating, basement, garage. Close to bus, shopping centre and schools. Lot 60ft. frontage. Full price $12,800

Phone Ian St. Aubyn 4-0518 or Boorman's 4-4111

LOW TAXES
SEA VIEWS

Five-room and bath bungalow. Has fireplace, auto. oil heating, basement, garage. Lovely view of sea and mountains. Close to bus, shopping centre and schools. Lot 60ft. frontage. Full price $12,800

Phone Ian St. Aubyn 4-0518 or Boorman's 4-4111

WATERFRONT HOMES

Two attractive waterfront homes situated on a large lot. Has fireplace, auto. oil heating, basement, garage. Lovely view of sea and mountains. Close to bus, shopping centre and schools. Lot 60ft. frontage. Full price $12,900

Phone Ian St. Aubyn 4-0518 or Boorman's 4-4111

OLYMPIC VIEW AREA

Brand new bungalows, just as you like them. Choice of location, choice of floor plan, choice of colors. Low down payments. Only $28,500

Another Mid Bay home with about 1,000 sq. ft. on one floor. Has fireplace, auto. oil heating, basement, garage. Lovely lot with fruit trees and berries. Close to bus, shopping centre and schools. Full price $15,800

STEWART CLARK
& CO.
314 Fairey Building
5-0211 6-6311
Eves. Mr. Parsons, 3-4240;
Mr. Port, 3-7208

NEAR ST. DONOLAD PARK

Four-year-old, extra strong bungalow with attractive garage & extra $6300

Apply Owner
Ave. Page 1-4974 or 3-7228

Page Realty Ltd.
621 Yates Street.

Life's Like That By Fred Neher

"Even in here knowing the right person makes a big difference."

57 HOUSES FOR SALE

P. R. BROWN
A 4-7178 LTD 3-1177
3218 Bridge Street Phone 6-7177

OAK BAY BUY
3 BEDROOMS

$1,000 DOWN WATER & SEWER. Immaculate low payment home. Priced at only $10,500. Has fireplace, auto. oil heating, basement, garage. Lovely lot with fruit trees and berries. Close to bus, shopping centre and schools. Call us for details.

DON'T READ
THIS

unless an older-type dissatisfied home owner. Don't read this unless or after with us. There are five lovely homes to choose from. Each has a fireplace, auto. oil heating, basement, garage. All in excellent condition. Close to bus, shopping centre and schools. Call us for details.

CRAIGDARROCH

Lovely seven-room family home with fireplace, auto. oil heating, dining room, sundeck, fireplace in living room, hardwood floors throughout, two bedrooms and four more bedrooms in basement. Has two-piece bathroom and two-piece Oil-O-Matic heating. Full price $15,000

Mr. Hanna, 4-1111, Eves 3-1688

ESQUIMALT

Quiet street. Three lovely bungalow will delight you. Large living/dining room with fireplace, modern kitchen with eating space, three bedrooms, tiled bathroom, full basement, auto. oil heating, garage. Lovely lot with fruit trees. Terms $13,500

Mr. Hanna, 4-1111, Eves 3-1688

GORDON HEAD
4321 HOULIHAN PLACE

Well-kept family home situated on a quiet street overlooking playing field. Has three bedrooms, fireplace, auto. oil heating, basement, garage. Lovely lot with fruit trees and berries. Close to bus, shopping centre and schools. Owner leaving for Europe. Full price $15,950

Mr. Hanna, 4-1111, Eves 3-1688

EXCLUSIVE
1621 MIDGARD ST.
5 YEARS OLD

Three bedroom bungalow. Living room, dining room, kitchen with eating space, tiled bathroom, auto. oil heating, basement, garage. Lovely lot with fruit trees and berries. Close to bus, shopping centre and schools. Full price $13,500

Mr. Hanna, 4-1111, Eves 3-1688

BOORMAN'S

LOW DOWN PAYMENT
COUNTRY HOME
LOW TAXES

Extra large 5-room and bath bungalow, situated on a large lot. Has fireplace, auto. oil heating, basement, garage. Lovely view of sea and mountains. Close to bus, shopping centre and schools. Vegetable garden and fruit trees. Immediate possession. Price only $7500

CITY
$2250 DOWN

Only seven months old. One bedroom bungalow. Has fireplace, auto. oil heating, basement. Floor area of 1,176 sq. ft. Lovely view of sea and mountains. Close to bus, shopping centre and schools. Lot 60ft. frontage. Full price $12,800

LOW TAXES
SEA VIEWS

Five-room and bath bungalow. Has fireplace, auto. oil heating, basement, garage. Lovely view of sea and mountains. Close to bus, shopping centre and schools. Lot 60ft. frontage. Full price $12,800

Phone Ian St. Aubyn 4-0518 or Boorman's 4-4111

DUPLEX, SIDE-BY-SIDE
10 YEARS OLD

Each side 5-room and bath, auto. oil heating, garage. Revenue $100 per month. Full price $10,750

Mr. McDavid, Eves. 6-1063

Boorman-Investment
Co. Ltd

THE ROYAL TRUST CO
1208 Government St 3-7158
Evenings 3-4789

Side-by-side duplex. Five to six rooms and bath each side. Full basement, auto. oil heating, garage. Lovely lot with fruit trees and berries. Close to bus, shopping centre and schools. Full price $16,500

Mr. Cole,

THE ROYAL TRUST CO
1208 Government St 3-7158
Evenings 3-4789

WITHIN WALKING
DISTANCE

Ideal for persons or couples in the retirement years. Five-room and bath bungalow, auto. oil heating, basement, garage. Lovely lot with fruit trees and berries. Close to bus, shopping centre and schools. Full price $10,000

ESQUIMALT
$2000 Down

Five rooms and bath, auto. oil heating, basement, garage. Lovely lot with fruit trees and berries. Close to bus, shopping centre and schools. Full price $6500

H. G. DALBY & CO. LTD
1114 View Street 3-7181

57 HOUSES FOR SALE

Fraser Biscoe
LTD
176 YATES 3-3512
Member Multiple Listing Bureau

"OAK BAY"
SEA and OLYMPIC
VIEWS

First Time on Market

Only a short distance from the sea, this well-built home has three bedrooms, fireplace, auto. oil heating, basement, garage. Lovely lot with fruit trees and berries. Close to bus, shopping centre and schools. Full price $9700

Terms can be arranged. Phone Mr. Biscoe, 3-3512 or 4-4460.

VALUE PLUS
Home, situated in good area. Marine, 3-3512 or 4-4460.

"OAK BAY"
3 Bedrooms
Immediate Possession

100 TUPPER-YEAR-OLD STUCCO BUNGALOW. Has fireplace, auto. oil heating, basement, garage. Lovely lot with fruit trees and berries. Close to bus, shopping centre and schools. Full price $11,300

Mr. Hanna, 4-1111, Eves 3-1688

University School Area
3-Bedroom Rancher

Built to suit discriminating buyer. Has fireplace, auto. oil heating, basement, garage. Lovely lot with fruit trees and berries. Close to bus, shopping centre and schools. Full price $15,950

Mr. Hanna, 4-1111, Eves 3-1688

KING REALTY
382 YATES 3-7109

DUPLEX
NEWLY REBUILT

Two attractive ground-floor suites. Each has two bedrooms, fireplace, auto. oil heating, basement, garage. Full price $12,500

Mr. Mellon, Eves 3-7713

$950

This DOWN PAYMENT and 90s will buy this fully modern 5-room bungalow with full basement and garage. Close to schools and bus. Call us today. Recommended.

Mr. Mathew, Eves 3-1818

BEAUTY PARLOR

Well established business in good location. Fully equipped. Owner leaving England. Price $3350

Mr. Hadberg, Eves 2-4119

IN APPRECIATION OF
FINER LIVING
and Deeper

We offer this beautiful 4-bedroom home with full basement, automatic heating, two bathrooms, large living and dining room and all the extras. Priced at only $18,900

Terms if desired
E. Wood, Eves 3-3176

HOUSE FOR A
SUCCESSFUL MAN . . .

Situated on a large lot in a quiet area North of Avenue in Oak Bay. Has three bedrooms, fireplace, auto. oil heating, basement, garage. Lovely view of sea and mountains. Close to bus, shopping centre and schools. Full price $12,500

P. Woods Eves 2-3478

F. N. CABELDU
LTD.
1218 BROAD STREET 3-5174
Member Multiple Listing Bureau

SECLUSION $14,700

A DELIGHTFULLY CHARMING 3-BEDROOM HOME with fireplace, auto. oil heating, basement, garage and set in PERFECT COMFORT. Lovely lot with fruit trees and berries. Close to bus, shopping centre and schools.

Call Mr. Cabeldu, 3-5174 or 4-4460

$950 DOWN
$65 P.I.T.

FULL PRICE $8,995

Well-built 3-bedroom home with fireplace, auto. oil heating, basement, garage. Lovely lot with fruit trees and berries. Close to bus, shopping centre and schools.

Call Mr. Cabeldu, 3-5174 or 4-4460

OAK BAY

$8975

Close to bus, shopping centre and schools. Has fireplace, auto. oil heating, basement, garage. Lovely lot with fruit trees and berries.

Mr. Bennett, Eves 3-4474

$1,000 DOWN

Has fireplace, auto. oil heating, basement, garage. Lovely lot with fruit trees and berries. Close to bus, shopping centre and schools

THERE OUGHTA' BE A LAW

IT WAS GOING TO BE JUST AN INFORMAL GET-TOGETHER! JUST LIGHT REFRESHMENTS, SO SAID—
COMPANY AGAIN? LOOK, OUR BILLS HAVE BEEN RUNNING PRETTY HIGH, AND—
OH, THIS WAS GOING TO BE ANY-THING AT ALL? I'LL JUST CALL A FEW OF OUR FRIENDS!
JUST TO SIT AROUND AND CHAT, MAYBE
I'LL SERVE COFFEE AND CAKE—
SO COMES THE NIGHT OF THE INFORMAL AFFAIR AND SHE
COURSES THAN A CATERED BANQUET!
Thanks To EDGAR ROWAN, 3050 ST. FAUSBURY

Airport Fire Destroys Plane

VANCOUVER (BUP)— Fire-men Monday night brought under control a fire that destroyed one plane and threatened for a time to spread to surrounding buildings at international airport.

The blaze of undetermined origin destroyed a plane belonging to B.C. airlines.

Janitor Costs Affect Rentals

OTTAWA (CP)—Works Minister Winters indicated Monday night that upkeep and janitor costs help determine whether the government builds or rents a building for its offices.

He said during Commons study of his department's estimates that there is no set policy whereby the government decides to build or rent.

He told Social Credit leader Low that if it builds, the government must provide its own janitor and other services. If it rented, the owner provided those services.

Mr. Low said he raised the question for George Hinds (SC—New Westminster), now in Paris for the NATO parliamentary association meeting.

Earlier in the day, the works department tabled two returns for Mr. Hahn showing the government will pay rent of $53 800 over a period of six years and 11 months for a Vancouver property which cost $42,296 to build, and rent of $41,748 over a seven-year period for a Whalley, B.C., building which has an assessed value of $20,340.

Mr. Hahn said that it is a mis-

enough rent to build the Vancouver quarters, used for the Ground Observer Corps of the RCAF.

Senate Wants Fall-Out Study

WASHINGTON (AP) — The unanimous voice vote a resolution United States Senate called Mon- urging ambassador Henry Cabot day for a United Nations study of Lodge Jr. to work within the UN the effects of atomic fall-out on for establishment of procedures to health and safety. It passed on a collect such information.

On Moscow Visit

MOSCOW (AP) — Sir Seymour Howard, lord mayor of London, arrived Monday for a week's visit. He was greeted by Bill Morrow, [illegible] Moscow Soviet.

How "Skinny" Girls Get Lovely Curves

Gain 5 to 10 Lbs. New Pep

Thousands who never could gain weight before are now enjoying the benefits of new, delicious Vitamin Tablets. Build up flesh and body strength in a few weeks. Just add these rich, delicious vitamin concentrates to your meals and watch the scales go up. Soon you'll be shown the workings of the Moscow city government during his stay.

Big Ben's Bong Silent Six Hours

LONDON (Reuters) — Big Ben's bong disappeared from London for six hours Monday. The 100-year-old giant clock above the Houses of Parliament lost its noted basso voice at 11 a.m., confusing thousands of Britons until 5 p.m. Repairmen finally spliced a tear in the heavy steel rope that pulls the boomer for the hours and quarter-hours.

Taxicab Flips Man onto Roof

LOUISVILLE, Ky. (AP)—A taxicab flipped a pedestrian onto its top Monday night and carried him 50 feet with his head hanging down over the windshield. Louis Hern, 60, was walking against a stoplight when he was sprawledagainst on the cab. Knocked unconscious, he was taken to hospital with head injuries.

Cheque Counts Result in Fine

PORT ALBERNI—Mrs. Shirley Olfech of Port Alberni was fined $50 and costs by Magistrate T. M. Patterson for cashing two $10 family allowance cheques to which she was not entitled.

She did not have the children in her custody.

Family allowance officials in Victoria said the case is the first of its type to be prosecuted on Vancouver Island since 1947.

SPORTSMAN'S DIGEST By Hal sharp

CAR-SICK DOGS

SOME DOGS, LIKE PEOPLE, GET CAR SICK DURING A TRIP WHEN THEY SO, HAVE A VETERINARIAN PRESCRIBE MEDICINE, OR GET A PATENTED CAR-SICK REMEDY FOR HUMANS FROM A DRUGGIST (SOME MAY REQUIRE A PRESCRIPTION). GIVE DOG THE SAME DOSAGE AS REQUIRED PER PERSON. GIVE NIL LIQUIDS, BUT DO NOT TRY FORCE FEEDING. HE'LL EAT AGAIN WHEN HE WANTS TO.

QUEEN ANNE
RARE
SCOTCH WHISKY
Scotland's Gift to the World

This advertisement is not published or displayed by the Liquor Control Board or by the Government of British Columbia.

Little-Known Novel Author Canada's Most Successful

By RUSSEL ELMAN
Canadian Press Staff Writer

NEW YORK (CP) — A lonely, round-shouldered former war correspondent is probably Canada's most successful living novelist—fifteen tally.

This fabulous bachelor, who at 47 has produced three novels without a reverse, is known to few Canadians outside the newspaper field or show business in Hollywood, which has bought two of his books and accounted for most of his earnings, he is a personal friend of scores of stars and many producers.

He is Lionel Shapiro who has grossed $250 000 on the three novels he based on his three years in England, Sicily, Italy and on the western front as a Canadian war correspondent in the Second World War.

SOLD TO MOVIES

His third novel, "The Sixth of June" to be published next month, has been chosen by the Book-of-the-Month Club as its August selection. A love story of wartime London culminating in the Normandy invasion, it was only half completed when 20th Century - Fox bought the film rights with an advance of $75 000.

A tall, slightly stooped figure with dark moustache and brown hair beginning to thin and grey, Shapiro says he "eats, sleeps and lives with his work." Once started on a novel, he shuts himself off from the world, working at his mother's Montreal home or in a New York hotel room. A restless urge keeps him moving between the two cities every three weeks or so.

His work pattern is painstaking research, then rapid transition of story from mind to typewriter. Rarely are more than two drafts necessary. Early in his novel-writing career, he found he worked best late at night. Now he favors the forenoon as his most productive hours.

"I have no particular plan when I work," he said in an interview as he breakfasted on a soft-boiled egg and numerous cups of coffee. "I write almost directly from my thoughts. Style doesn't bother me." He finds he becomes so engrossed in his characters that in the end they "dictate the story line."

COMB IS FICTION

Shapiro dresses neatly but comfortably — navy blue lightweight suit, an three-blue shirt and tasseled shoes are a favored summer combination. A fixture is a comb in his breast pocket. He normally does not wear glasses, but carries two pairs tucked away in an inside pocket.

In New York, he makes his headquarters at the St. Moritz hotel overlooking Central Park, takes little exercise, eats many of his meals in fashionable Rumpelmayer's tea because it's a famous eating place but because it's handy to where he works.

Often he is asked why it is that a Canadian wrote all of whose novels have European backgrounds. He has been able to hit the jackpot in British, American and continental markets Says Shapiro.

"I feel it is an essentially Canadian literary function that a Canadian writer can look at both the United States and Britain and write about them accurately and dispassionately.

This theory goes back to before the war when he wrote "Lights and Shadows of Manhattan," the first column ever printed in the Montreal Gazette, for which he worked for a dozen years as a sports writer and New York and Hollywood columnist before going overseas.

"One of the reasons for the column's existence was that although writing about American affairs, I was able to link these events to the distant Canadian mind."

More important, however, is that Shapiro is a good story teller with a flair of suspense. This was demonstrated in his first book "Sealed Verdict," a story of an American war crimes prosecutor in Germany which was later made into a film starring Ray Milland.

Shapiro's second novel, "Torch For a Dark Journey," is the only one not made into a movie. But he did adapt it for the stage and as "The Bridge" it was well received when presented in Bristol, England.

A lucky break speeded Shapiro's transformation from reporter to novelist. After the windup of the Sicilian campaign, which he covered for The Gazette and the staff of the Eighth Army's push northward from the toe of the Italian boot, the Fifth Army was formed for an landing at Salerno. There was a place for one Canadian reporter — Lets were drawn and Shapiro drew the assignment.

MEETS BOOK EDITOR

A widely distributed series he wrote on the Salerno battle was so well regarded by the North American Newspaper Alliance that it offered him a highly paid job. Later, through his work for the syndicate, he met the executive editor of a leading publishing house who urged him to write a novel based on his war experiences. "Sealed Verdict" was the result. At McGill University, Shapiro had intended to become a psychologist but headed into newspaper work after he became sports editor of the McGill Daily. The byline L.S.B. Shapiro the Lionel Sebastian Bert soon became familiar in Montrealers first as a sports writer travelling with Canadians of the National Hockey League and later as a columnist.

Shapiro recalls that when he broached the idea of a daily Manhattan column to The Gazette, it was met with extreme conservatism in its makeup. It was an idea "as revolutionary as putting pictures on page one." But he packed himself off to New York for a vacation and sent a sample column daily to the managing editor "to prove I could do it." July 1, 1931, the first "Lights and Shadows of Manhattan" appeared in The Gazette.

Looking back on his career, Shapiro says: "The war changed me and matured me. It was a great emotional experience I know then that some day I would have to write."

But he maintains a down - to - earth approach to success: "Either you hit the jackpot or get nowhere. There are many better writers than myself who can't even get to first base for coffee money."

Happy Home Life Helps Arithmetic

LONDON (NANA)—A child who is bad at arithmetic often leads an unhappy home life.

A child who is good at arithmetic but slow in learning to read is often happy at home.

These findings were presented to Kent county council by experts who have been investigating for three years the problem of why Johnny can't do his arithmetic.

Many youngsters backward at arithmetic were found to come from broken homes or "home about to break up."

They tended to feel "rejected" and to be hostile toward their parents, especially the father. They didn't like arithmetic because the subject does not usually offer an escape from an unpleasant reality."

But they were good and eager readers because reading was "an escape from their unsatisfactory real life."

Children who were good at arithmetic but backward at reading were found on the whole not to need books "as a refuge from life". In general such children seemed to lead "a fairly satisfactory emotional life at an adequate level." Such children were often "motherfixed," were read to at home and had television to watch.

BETTER DAYS

Holland built more ships than all other European countries combined during the 15th century.

London Gilts Droop

LONDON (Reuters) — The stock market was ending the account with an irregular appearance following some profit-taking after the recent advance.

Gilts came under the influence of renewed dearer money talk and widespread losses ranging to about 5 16ths were recorded.

Rails were featureless and dollar stocks little changed. Industrials were mixed and falls predominated on profit-taking.

Steels, stores, textiles, motors, aircrafts and papers recorded numerous losses although there were one or two firm spots in these sections. Selected engineerings and shippings continued in favor.

LONDON (AP)—Stock closings: Associated Electric Ind. 35s 6d, Cock and Wilcox 82s 6d, Blyvoors 27s 6d, Bowater Paper Corp. Ltd. 209s, British Amer. Tobacco 59s 3d, British Columbia 29s, Canadian Pacific 261/4, Central Mining 46s 10½d, Courtaulds 52s 6d, Dagenhams 50s, Daily Mirror 22s 6d, Beers deferred 130s 7½d, de Havilland 26s 10½d, Distillers 33s 7½d, Dunlop Rubber 31s 3d, Electric and M. Ind 30s 4½d, Ford Ltd. 52s 3d, General Electric Ltd 73s 9d, Gt. Univ Strs Ltd 36s 9d, Hudson's Bay Co. 179s 3d, Imperial Chemical 56s 4½d, Imperial Tobacco 63s 10½d, Metal Box 136s, Mexican Eagle 23s 1½d, Rand Mines 76s 3d, Rolls-Royce 126s 6d, Shell T and T 150s 7½d, Tungsten Mykn Concessions Ltd 176s 3d Unilever Ltd 96s 9d, United Molasses 41s 4½d, Vickers Ltd. Gs 6½d. Bonds: British 3½s consols 68⅝; British 3½s war loans 9⅞; British fundings 4s 1960-90 107⅛.

Ex-Miss Universe Mother in Manila

MANILA (AP)—Miss Universe of 1952, the former Armi Kuusela of Finland, now Mrs. Virgilio Hilario of the Philippines, gave birth Monday to a seven-pound, 15-ounce boy, to be named Armie after the Finnish beauty's father. It is the first child for the Hilarios who were married in Tokyo in 1953.

AFRICAN CENTENARY

Pretoria, capital of the union of South Africa, marks its centenary in October, 1855.

FREE delivery
bottled BEER
Phone 4-4179
6
SRC PER DOZEN PAID FOR EMPTIES. PLEASE HAVE THEM READY WHEN THE DRIVER CALLS
This advertisement is not published or displayed by the Liquor Control Board or by the Government of British Columbia.

BOATS - FURNITURE - CARS
BY AUCTION
TODAY, 10.00 a.m., 1.00 p.m. 1.30, 7.30
1.00 p.m.—2 CARS - 2 BOATS
To Close Estate — 1954 ZEPHYR SEDAN
Owner Left City — 1950 ANGLIA SEDAN
15-FT. PLYCRAFT with 41½ H.P. CHAMPION BRAND NEW 15-FT. SPORTS FISHERMAN
Mahogany Deck — Good Safe Family Boat
ALSO 1953 TWIN 9.9 LAUSON OUTBOARD
4 H.P. CHAMPION OUTBOARD MOTOR
10 a.m.—Useful Home and Camp Furniture
Oil Drum and Stand, Flying Cabinet, Assortment of Congoleum Squares, Bicycle, Chippendale-Style Oak Dining Suite, Child's Crib, Metal Folding Chairs, Useful Furnishings for All Rooms, Garden Tools, Garden Roller, Nails etc.
1.30—Afternoon and Evening Sales—7.30
HOME FURNISHINGS — APPLIANCES
POWER MOWERS — ALMOST NEW BE. INDIA RUGS
MAHOG. TWIN BEDS — REMINGTON TYPEWRITER
Nearly New "John Woods" Elec. Hot Water Storage Tank
Also 100% Raditon 5-Valve Transistorized Sporting Equipment, 8x30 Binoculars, 2 Lullaby Clock Radios, "Gibson" Refrigerator with Freezer Locker, 2 Apartment-size Refrigerators, McClary "Redi-flo," nearly new Apartment-size Range, Electric Washing Machines, Sawdust-Burning and other Ranges.
2 LOVELY "MR. & MRS." BEDROOM SUITES
Other Bedroom Furnishings, Dinette Suites, include a Dainty Dinette Suite in Mahogany; Victorian Gent's Chair and other fine Living Room pieces; Chinese Hooked Rugs. Br. India Rugs in various sizes, etc.
Many More Interesting Lots
Evening Parking for Our Customers
Maynard & Sons
SINCE 1902 AUCTIONEERS and APPRAISERS LTD.
PROBATE, INSURANCE and ADVISORY APPRAISALS
733 JOHNSON ST. PHONE 4-5021

Destination: Sunshine
Wherever You Vacation—
THE DAILY COLONIST
WILL ADD TO YOUR PLEASURE
Whether you plan a glorious seaside holiday . . . a glamorous resort vacation or simply a few weeks in your summer home, don't miss out on all the hometown news and wonderful Colonist features!
Call us today and arrange to have The Daily Colonist mailed to your hideaway or brought to you by carrier. It will make "your holiday fun complete . . . reading about familiar names and places . . . your favorite comics and features, plus the interesting and informative news and sports stories of your own home town!
START YOUR VACATION DAY WITH YOUR OLD FRIEND — THE DAILY COLONIST
PHONE 3-4111
The Daily Colonist Circulation Dept.
-OR-
FILL IN THIS FORM AND GIVE IT TO YOUR CARRIER BOY OR PLACE IT IN THE MAIL
THE DAILY COLONIST,
Circulation Department,
2631 Douglas Street,
Victoria, B.C.
Please have The Daily Colonist forwarded to my vacation address below:
Effective _____ 1955
NAME _____
PRESENT ADDRESS _____
VACATION ADDRESS _____
RESUME DELIVERY TO MY HOME ADDRESS _____ 1955

Stock Quotations-Market Reports

Toronto Mines

[illegible]

Toronto Oils

[illegible]

Montreal-Toronto Industrials

[illegible]

New York Market

[illegible]

The above stock quotations are supplied by James Richardson & Sons, Hagar Investments Ltd., Hugh Mackay & Co., Canadian Investment Dealers' Association, A. E. Ames & Co., and T. H. Burns & Co.

Today's Dollar

MONTREAL—	Close	
U.S. dollar	98 13/32	−1 32
Pound sterling	2.76	−1 16
NEW YORK—	Close	
Canadian dollar	101 5/8	+1 32
Pound sterling	2.78 1/2	+1 13

Closing Averages

DOW JONES:

30 industrials	456.72, off 3.35
20 rails	156.93, off 1.13
15 utilities	65.47, up 0.20
65 stocks	165.18, off 0.02

Shares: 2,300,000.

TORONTO:

Industrials	410.27, off 1.25
Golds	84.81, off 0.01
Base Metals	198.58, off 2.84
Western Oils	113.01, off 1.06

Shares: 5,014,000.

MONTREAL:

Industrials	295.20, up 0.70
Utilities	139.10, unchd.
Golds	78.30, off 0.43
Pulp, Papers	1,424.78, up 3.37

Shares: 1,105,600.

Grain Prices

WINIPEG (CP)—Prices were generally lower in moderately active trade in which a small export business was reported in flax.

In the pit, July flax recorded the maximum 15-cent decline at one stage during the thin trade.

Some buying came in on recessions from seaboard houses, crushers and others. Local selling held rye down. Barley dealings were active and prices firm with international interests buying the nearbys and shippers and processors taking the deferred. U.S. selling met domestic buying in oats.

Export loadings included: 425,000; South Africa 335,000; Switzerland 130,000; Belgium 110,000; Austria 55,000; The Netherlands 40,000; Costa Rica 35,000; and Jamaica a small lot.

[illegible]

WINNIPEG CASH GRAIN

[illegible]

Lakehead prices for the top grades of class two, IWA and domestic wheat remained unchanged from Monday.

CHICAGO (AP)—A late expansion in selling pressure sent most grains lower. Oats were weakest.

All oats and rye futures dipped into new seasonal low ground. So did several corn and soybean contracts, though corn showed considerable resistance to the selling.

Hedging pressure and a lack of demand were behind the downturn. Selling increased after issuance of the weekly weather bureau crop report, which emphasized the excellent crop situation.

Wheat closed [illegible] lower, July [illegible]; corn [illegible] lower, July [illegible]; oats [illegible] lower, July [illegible]; rye [illegible] lower, July [illegible], and soybeans ½ lower to 3 cents higher, July 2.42¼-[illegible].

[illegible]

MONTREAL (CP)—Few significant price fluctuations were posted in quiet trading on Montreal bond markets.

On the government marts, short term Canadas fell 5 cents.

Uraniums Make Rally At Toronto

TORONTO (CP) — Uraniums, striding back into higher ground after a session in the doldrums [illegible] ture of stock market trading Tuesday. Other sections of the list displayed a lower tone, although industrials pushed ahead for a short time early in the session.

Foods were the only industrial group to demonstrate any strength. Weston's gained 3⅛ and settled at 103 after hitting a high of 105½.

Uraniums showed little life at the start but soon moved to recoup some of Monday's losses.

Falconbridge lost a point in weaker base metals. Campbell Chibougamau moved up ⅛.

Losses dominated western oils, but prices were within a moderate range. Among heavier losses were Federated Pete and Peace River Gas.

Small interest was shown in the golds. The downward trend was headed by Preston East Dome and Hollinger. Losses were narrow.

New York Recovers

NEW YORK (AP)—A burst of selling late in the morning sent share prices lower in the stock market Tuesday but a general recovery in the afternoon trimmed the size of most losses.

The recovery was headed by aircrafts, which had been among the wider losses in recent sessions. At the close, losses of about 2 points were scattered through the list but a few groups were almost solidly on the upside.

On the American stock exchange lower prices predominated.

Canadian issues were mostly lower. International Nickel dropped ⅝, McIntyre lost ½ and Canadian Pacific and Hiram Walker both fell ⅛. Distillers Seagram remained unchanged and Dome Mines added ⅛.

Weston Moves Ahead

MONTREAL (CP) — Industrials moved irregularly at the close of moderate dealings on the stock market Tuesday.

Bright spots included Weston, up 3 points at 40.

Aluminium dipped 2 points to 105 while Minnesota and Ontario fell 1½ to 65.

Papers and miscellaneous industrials were mixed while banks, steels, beverages and senior oils held to an even keel. Base metals eased. Mines were generally lower.

Oil Stocks Dull

VANCOUVER — Uranium stocks made moderate rallies but still finished considerably below their highs.

National Exploration dropped at one stage to 1.43 but finished 1.59. Beaverlodge rallied to close at 90 cents, while Consolidated Denison changed hands at 12.25, up 75 cents on the day.

Oil stocks were dull and generally lower, but industrials showed some good features.

B.C. Forest Products at $14, Powell River at $54½ and Midwest Gas at 4.10 were higher.

VANCOUVER (CP) — Mines paced an active trading session on the Vancouver stock exchange Tuesday with 244,085 shares traded.

Jackson Basin was the heaviest trader with a 52,000-share turnover, registering a gain of .03 to close at .41. Western Potash picked up .06 to close at .81 on a 27,800-share turnover. Oils were off with Gas Exploration down .02 to close at .92. Vantor dropped four points to close at .92.

LAS VEGAS, Nev. (UP)—Millionaire Howard Hughes has sold RKO-Radio Pictures, Inc., to the General Tire & Rubber Co. for $25,000,000 cash in a deal believed to be the largest single financial transaction in the history of the motion picture industry.

The contract was signed by Hughes and Thomas J. O'Neill, vice-president of the rubber company and president of General Teleradio, Inc., and Mutual Broadcasting System, which are subsidiaries of General Tire & Rubber.

Complete Vancouver Trading

[illegible]

Unlisted and Miscellaneous

[illegible]

Lots of U.K. Tourists Waiting

BY HARRY YOUNG
Colonist Business Editor

Want some more tourists? Well, yesterday I met a travel expert who says there are 1,000,000 people in Britain waiting to spend a holiday in Canada and the United States.

He is K. Westcott Jones, travel correspondent for a number of British papers, now visiting western Canada.

The snag is that the British government cannot spare the dollars to allow its lieges to holiday among us.

Once convertibility arrives, according to Mr. Westcott Jones, there will be a rush across the Atlantic.

But he warns that even if the British government allowed tourists $100 to spend here, our rate of exchange is so high that most of them would be "broke" within four or five days.

Mr. Westcott Jones, who saw Trade and Industry Minister Ralph Chetwynd during his stay in Victoria, suggested that if this ever happens, British Columbia might think about giving a special dollar rate for tourists from Britain.

He says Switzerland worked this angle profitably a few years ago and that Finland is doing it now.

Travel correspondents in Britain are a relatively new race, and Mr. Westcott Jones tells me that even now there are only about half a dozen of them on the circuit.

"Holiday travel abroad has grown out of all knowledge in the last few years," he told me.

This year 5,000,000 British people will spend their holidays abroad.

France gets nearly 2,000,000 of them, some only passing through of course.

Another popular spot is Spain, which last year had 105,000 British tourists and this year will have 120,000.

Other popular touring coun[illegible] isles.

But while Mr. Westcott Jones assures me that there are 1,000,000 waiting to come to Canada and the United States, he adds there are also 1,500,000 British people waiting for new cars.

Mr. Westcott Jones came here by CPA over the northern route. He considers this direct trip a great advantage for British Columbia.

"Your visitors reach B.C. fresh and without prior indoctrination from stop-overs in the east."

* * *

BORROWING INCREASES

Borrowing in Canada is on the increase. The chartered banks, barometer for loans of all description, have $265,000,000 more owing to them now than they had three months ago.

The total loans by banks at the end of June was $4,449,000,000 against $4,184,000,000 at the end of March.

Loans to municipalities, to grain operators, and on Canada savings bonds have decreased, but in all other categories the loans are considerably higher.

A. E. Ames and Co. in its money market report also notes that the government's weekly auction for treasury bills has increased from $15,000,000 to $[illegible],000,000 since mid-January, which means that an additional $210,000,000 is outstanding at June 30.

"Both of these factors," says A. E. Ames and Co. "have had an influence on the money market and have been reflected in a trend to higher yield levels in the treasury bill auctions."

These have risen from 1.03 per cent in January to 1.44 per cent in June on 91-day bills, and from 1.29 per cent to 1.71 on 273-day bills.

* * *

CHANGING THE DOLLAR

Quite a number of people are apparently confused when they find that banks and other money-changing facilities give either less or more, according to whether they are buyers or sellers, than the Montreal and New York rate of exchange for the Canadian dollar.

The rates quoted at Montreal and New York, and published daily on this page, are the middle prices. They do not in[illegible] banks are entitled to make to cover their costs of the operation.

Therefore persons changing currency may be required to pay from half to one cent more or less. In the case of silver, the difference is about three cents. This is due to the expense of shipping the coins back to the United States.

* * *

DIRECTORY PUBLISHED

The Canadian Manufacturers' Association has published its 1955 edition of Canadian Trade Index, a volume which grows more impressive every year with the country's industrial growth.

The current issue gives an alphabetical list of over 10,000 manufacturers as well as a classified directory of products made in Canada.

The index may be obtained from the Canadian Manufacturers' Association, 67 Yonge street, Toronto 1, at $7.50 a copy.

PIPE PLANT OPENS

The new pipe and tube manufacturing plant of Canadian Western Pipe Mills Ltd at Port Moody, is to be opened today by Premier Bennett.

The new $6,000,000 plant will use steel from eastern Canada [illegible] to four-inch diameter. Canadian Western Pipe Mills is a subsidiary of Rheinrohr company of West Germany.

Dividends Declared

Bank of Montreal, 30 cents, payable Sept. 1, record July 30, ex-d July 28.

Sherwin Williams, 41 plus 60 cents extra, payable Aug. 13, record July 29, ex-d July 27.

Loblaw Groceterias, "A" and "B" 37½ cents, payable Sept. 1, record Aug. 3, ex-d Aug. 1.

A. J. Freiman, preferred $1.12½, payable Aug. 1, record July 29, ex-d July 27.

Egg Market

Producer—	
Grade A large	51c
Grade A medium	47c
Grade A small	[illegible]
Grade B	[illegible]
Wholesale—	
Grade A large	[illegible]
Grade A medium	[illegible]
Grade A small	[illegible]
Grade B	[illegible]

LATEST REPORT
Ask your Investment Dealer for the Latest Report and Prospectus of

CALVIN BULLOCK Ltd.

A. E. Ames & Co.
Limited
Investment Securities
Royal Trust Building • 612 View Street, Victoria, B.C.
Telephone: 3-4171
TORONTO MONTREAL WINNIPEG VANCOUVER CALGARY NEW YORK LONDON, ENG.

FOR THE BEST IN
LUGGAGE
and
LUGGAGE REPAIRS
SEE
Norris Leather Goods
1[illegible] GOVERNMENT ST — PHONE 4-[illegible]
"WE SELL THE BEST AND REPAIR THE REST"

UPLANDS SPECIAL
New, Modern, Ranch Style, Ocean View
Three large bedrooms, living room 30'x25' with 25' picture window, modern kitchen with breakfast nook, dinette, utility room, bath and powder rooms, all with oak floors and Oil-O-Matic heat. Double car port and workshop. All finished in attractive granite stone work and secluded amongst trees.
Please call B. H. Allen, 2-9145; Eves., 4-8204
EXCEPTIONAL — HOME, LOCATION, LOW PRICE, GOOD TERMS
VICTORIA REALTY 1115 Douglas 2-9145

SEE IT ON DISPLAY
FOR THE FIRST TIME
HUDSON RAMBLER
"CROSS COUNTRY"
HUDSON'S GREAT 4-DOOR STATION WAGON
JAMESON MOTORS
"Where You Can Get the Best New Car Deal in Town"
740 BROUGHTON 4-8353

Natural Gas Pipelines
By about this time next year, the Pacific Northwest States will be supplied with natural gas. A brief description of the pipeline company now constructing this line is available on request.
Gillespie, Hart & Co. Ltd.
611 Fort Street, Victoria Phone 4-1181

Fine whisky is a Scottish art
JOHNNIE WALKER
is Scotch at its best

Available in 26⅔ oz. and 13⅓ oz. bottles.
This advertisement is not published or displayed by the Liquor Control Board or by the Government of British Columbia.

DOUGLAS AT FISGARD
Hudson's Bay Company
INCORPORATED 2ND MAY 1670
Shop at the BAY Wednesday from 9 a.m. to 1 p.m.
For courteous service dial 3-7111
Join the crowds WEDNESDAY at the BAY for
SURPRISE DAY!
Shop at the Surprise Day Centre, main floor and on every floor

Look for the RED ARROWS that identify Surprise Day Specials
• Shop Wednesday for dozens of money-saving Surprise Day specials!
• Save at least 25% on every exciting item . . . be early as quantities, sizes and colors are limited.
• Sorry, no telephone, C.O.D. or mail orders on Surprise Day specials.
In Victoria, it's the BAY for handy one-stop shopping!

STRIKE

The Daily Colonist.

Vancouver Island's Leading Newspaper Since 1858

NO. 185—NINETY-SEVENTH YEAR — VICTORIA, BRITISH COLUMBIA, WEDNESDAY, JULY 20, 1955 — 5 CENTS DAILY 10 CENTS SUNDAY — 20 PAGES

TYPICAL VICTORIA WEATHER

Clear, Warm

DROP GERMANY FROM NATO REDS DEMAND

Leaders Gather in Good Mood

United States and Soviet principals are shown as they arrived for the "summit" meetings at Geneva. At left, President Eisenhower waves to the crowd gathered at the airport. At right, Soviet Premier Nikolai Bulganin, left, is shown chatting quietly with Swiss President Feldpierre, centre, as Soviet Defence Minister Georgi Zhukov, President Eisenhower's friend, looks on.

Unifying Price Set

Eisenhower Appeal Fails; Bulganin Stand Unshaken

GENEVA (AP)—Summoning Marshal Georgi Zhukov to witness his truthfulness, President Eisenhower gave Soviet leaders a personal pledge Tuesday that the Western alliance will never attack Russia. He appealed to them to permit a unified Germany defensively allied with the West.

But Soviet Premier Nikolai Bulganin firmly rejected German unification on that basis.

The debate in Tuesday's session of the "summit" conference left little doubt the unification issue is tightly deadlocked between Russia and the Western powers.

Bulganin made clear that a divorcing of Germany from the Western European Union and the Atlantic alliance is Russia's price for uniting the country.

MOVING TALK

Eisenhower's appeal was described by officials present as the most moving and emotional talk in the conference to date.

The president said he wanted in talk about the North Atlantic Treaty Organization and the purposes of this collective security arrangement. He looked what optimistic. Some thought to friendship and peace under- that in the end a little progress standing among the powers might be made on Germany, at here.

Then he said Zhukov knows here

Urgent, Essential

At Tuesday's session, Prime Minister Eden and Premier Faure launched the Western argument for ending Germany's East-West division. They said reunification is urgent and essential. They argued against Bulganin's opening position Monday that other countries remaining Germany's link with NATO had to change first.

Eisenhower then described the American system and constitution and declared it was impossible for the United States to declare war except in case of attack as happened after Pearl Harbor. NATO, the president said, is based very much on the same principle.

Bulganin said he accepted Eisenhower's word that the president does not want war, that on the basis of one soldier speaking to another, the president has never spoken a single word which is not true. He asked the Russians to accept his word as a soldier that the United States would never be a party to aggression, and that Russia had nothing to fear from NATO.

Zhukov, who became friendly with Eisenhower in Germany at the close of the Second World War, sat attentively as the president spoke. When Bulganin replied later his words were cordial. But the exchange of views seemed not to dent the hard reality of Big Four differences over Germany's future.

Germany is topic No. 1 on the agenda for the summit meeting. However, it is only one of many issues before the conference and Western diplomats Tuesday night were somewhat optimistic.

The Western powers are expected to declare war except in case of attack as happened after Pearl Harbor. NATO, the president said is based very much on the same principle.

Bulganin said he accepted Eisenhower's word that the president does not want war, that on the basis of one soldier speaking to another, the president has never spoken a single word which is not true. He asked the Russians to accept his word as a soldier that the United States would never be a party to aggression, and that Russia had nothing to fear from NATO.

Zhukov, who became friendly with Eisenhower in Germany at the close of the Second World War, sat attentively as the president spoke. When Bulganin replied later his words were cordial. But the exchange of views seemed not to dent the hard reality of Big Four differences over Germany's future.

Germany is topic No. 1 on the agenda for the summit meeting. However, it is only one of many issues before the conference and Western diplomats Tuesday night were somewhat optimistic. Some thought to friendship and peace under- that in the end a little progress standing among the powers might be made on Germany, at here.

Then he said Zhukov knows here

Eisenhower Guarded

Americans Tensed As Russians Relax

By EDDY GILMORE

GENEVA (AP) — The tight mes of the Kremlin have relaxed themselves right out of their bullet-proof cars, while President Eisenhower is riding through Geneva with the biggest guard in town.

It makes the Swiss smile," said Henri Perrier, a local gunsmith who's watched cloak-and-dagger operations in this neutral country for years.

"The Americans," he said "put their president in a closed car and slick their secret policemen in open ones."

IN OPEN CARS

The Russians on the other hand, put their leaders in an open car and transport their secret policemen in closed cars.

The comparison goes deeper.

At the president's villa by Lake Geneva, two to four secret service men are on duty around the clock at the home of the Second World War, sat attentively as the president spoke. When Bulganin replied later his words were cordial. But the exchange of views seemed not to dent the hard reality of Big Four differences over Germany's future.

Germany is topic No. 1 on the agenda for the summit meeting. However, it is only one of many issues before the conference and Western diplomats Tuesday night were somewhat optimistic. Some thought to friendship and peace under- that in the end a little progress standing among the powers might be made on Germany, at here.

Then he said Zhukov knows here

One television cameraman came away shaking his head in amazement.

"The secret policemen helped us take pictures," he reported. "One hower is riding through Geneva with the biggest guard in town.

It makes the Swiss smile," said Henri Perrier, a local gunsmith who's watched cloak-and-dagger operations in this neutral country for years.

"The Americans," he said "put their president in a closed car and slick their secret policemen in open ones."

IN OPEN CARS

The Russians on the other hand, put their leaders in an open car and transport their secret policemen in closed cars.

The comparison goes deeper.

At the president's villa by Lake Geneva, two to four secret service men are on duty around the clock at the home of the Second World War, sat attentively as the president spoke. When Bulganin replied later his words were cordial. But the exchange of views seemed not to dent the hard reality of Big Four differences over Germany's future.

Germany is topic No. 1 on the agenda for the summit meeting. However, it is only one of many issues before the conference and Western diplomats Tuesday night were somewhat optimistic. Some thought to friendship and peace under- that in the end a little progress standing among the powers might be made on Germany, at here.

Then he said Zhukov knows here

Some Hopes Fade

By JOHN M. HIGHTOWER

GENEVA (AP)—Any hopes the West held that Russia might be about ready to release its hold in East Germany faded last Tuesday.

President Eisenhower, Prime Minister Eden and Premier Faure made an all-out effort Monday to get Soviet Premier Bulganin to agree Germany was the world's No. 1 problem and should be unified with the greatest possible urgency.

They meant — and Bulganin understood that they did—unification which would leave Germany free to link herself with the West as a member of the North Atlantic alliance.

Some high quarters had believed that chances now under way in Russia's foreign policies might be an sweeping as to cover a new policy toward Germany.

But in a speech rewritten after Eisenhower and Faure had told French Premier Faure, photographers asked if they could enter the villa grounds and take pictures. They ask the Russians," said the French.

"Certainly," said the head of the dreaded Soviet secret police detail, "let them come in."

Two Die in Air Crash; Helicopter Kills Third

VANCOUVER (CP)—Two crew members of an RCAF Canso were killed Tuesday when the twin-engined flying boat crashed on a river sand bar during takeoff. A third man perished in the blades of a helicopter which brought one of the four survivors to shore.

The twin-engined plane was taking off from the Sea island air base on a training exercise when it veered off and plunged into the Fraser river.

Rescuers waded through reed-choked water up to their waists to carry three of the survivors to the river bank.

HIT BY ROTORS

An RCAF medical staffer running to meet the helicopter landing with the fourth crew member was struck by the whirling rotors and killed.

An air force official said one of the crash survivors was seriously injured, another suffered lacerations and the other two escaped with shock and bruises.

He identified the dead men as Smith, 1255 Omrar, had a Flt. Lt. Donald Rae Dewer and hard job concentrating on his F/O. Donald Onyeko, both of Vancouver and both pilots.

Identity of the medical airman flag was withheld until relatives in Saskatchewan were notified.

F/O Douglas O'Connor of Vancouver, navigator of the Canso, was not seriously injured. He was reported in fair condition in hospital with undisclosed injuries.

F/O George Waugh of Vancouver and Nanaimo B.C. was in good condition with lacerations, and LAC Ronald Lemon of Amherstburg, Ont. and Cpl. William Toombs, Vancouver, were unscathed.

There was no explanation for the cause of the crash.

Officer Happy To Go

CAMP GAGETOWN, N.B. (CP)—Lt.-Gen. G. G. Simonds told the men of Canada's 1st Division Tuesday that his retirement as chief of the general staff is right and necessary and a good thing for promotion in the army.

Speaking at an impressive divisional review of 14,000 troops, the man who commanded the to Division of the Second World War during the invasions of Sicily and Italy in 1943, said his retirement at 52 was "a severe wrench" but retirement at the top made way for those coming up through the ranks.

He had served his full period in office and if the important policy of providing regular promotion was to be carried out his retirement was necessary.

As a junior officer before the war he had remembered his own frustration when senior officers seemed to "play musical chairs" supervising themselves in the senior jobs with little or no promotion in sight for younger men. That was why he subscribed so fully to the present policy.

The retiring chief who earlier in the day watched 1 tanks in livery fix powder dry even with all the fault of peace, took his farewell salute at Canada's biggest military review of its kind.

Lon Simonds began the day with a press conference at a Fredericton hotel where he gave his warning about rebuilding strength in the face of peace overtures.

Tourist's Car Hits Barricade

A U.S. tourist and his pas- senger escaped injury last night when his car struck a detour horricade on Douglas, skidded 150 feet out of control and plunged down an embankment.

Driver of the car, which was badly damaged, was Walter Fairlas of Seattle.

Inside Today

	Page
Astrology	12
Classified	14
Comics	12
Crossword	12
Contract Bridge	12
Editorials	4
Financial News	20
G. E. Mortimore's Columns	2
Garden Notes	2
Island News	8
Patterns	10
Radio Programs	14
Social	10, 11
Sport	6, 7
Television	13
Theatres	13
Tom Taylor's Column	4

B.C.'s Brightest

J. A. S. SMITH

Brightest student in British Columbia, John Arthur Stewart Smith, 1255 Omrar, had a hard job concentrating on his messenger-clerk summer job with the B.C. Electric yesterday. He was besieged with people congratulating him on winning the Governor General's Silver Star Medal, awarded for the highest marks attained in Grade 12 examinations in B.C. in June. (See story page 13.)

Miners Killed In Fire

BERLIN (UP) —Twenty-four miners were killed and 26 were injured when fire broke out in a Communist East German uranium mine, the Soviet zone radio announced Tuesday.

The radio broadcast said the disaster happened in a mine at Niederschema in the Soviet zone province of Saxony.

It said the 21 died of smoke poisoning, with the other 96 in hospitals.

The broadcast gave no further details, and did not say how the accident took place.

The Communist report attempted to play down the disaster.

Refuses to Budge

But Bulganin refused to budge from his attitude, which he said reflected the Soviet government's well - considered opinion.

He said in his main statement he realized that it would be "unrealistic" to demand abrogation of the Paris agreements for rearming West Germany as a member of NATO signed last October. But Russia could not accept the Eden proposals for a new anti-aggression pact of the Big Four and a united Germany.

He said the "real purpose" of NATO was revealed by the fact that Russia had not been asked to join. The anti-aggression pact plan was a "wounding suggestion" to make to a power not nation such as Russia.

In his view, conditions were not yet ripe for East and West Germany to be reunited because of West Germany's membership in the Western alliance.

The German problem would have to be solved differently and this would take a long time. Meanwhile, the "two Germanies" should draw closer together a process which was in part already taking place.

Eden said he could not understand why Bulganin should feel "wounded" at the offer of a security guarantee. He said he had no objections himself to guarantees. Indeed, they were comfortable.

Eden said all four of the powers had agreed on the principle of unification of Germany but differed on methods and timing.

Flood Ravages English Resort

WEYMOUTH, England (Reuters)—Fire hoses pumped water into the sea here Tuesday after 24 hours of rain spilled more than 100,000 tons of mud and water on this coastal resort and the surrounding area.

More than 1,000 persons were made homeless in the town, whose normal population of 33,000 is swelled by thousands of summer vacationists.

Furniture floated from store windows and yachts tore loose from their moorings in the bay and drifted into the shopping area. Three cars crashed into a railway sandwich shop.

The cloudburst sent torrents downstream on a nearby river.

There were no casualties, but throughout the night fleets of firehoses lought. The task of rescuing householders from upstairs windows.

On Tuesday the sun shone brightly after the storm.

Scandinavia. Frost in south Sweden has severely damaged potato plants. On one of the Swedish islands, tankers Turnabout and Svea were selling water to farmers whose wells had dried up during a drought.

France: Winds of 100 miles an hour ripped through the central part of the country, uprooting trees and telegraph poles and causing widespread damage to property and crops around Auvergne Monday. 22 persons died of drowning, several fishermen who fell into the water after suffering sunstroke.

Germany: West Germans continued to sweltter in humid heat despite a series of violent electrical storms and heavy rains.

Arduous Trip Leaves Singer Breathless

BY IAN MACDONALD

"For the illustrious list of those who suffered hardship and frustration to reach the Golden West can be added the name of Lesia Zubrack.

Miss Zubrack came along a considerable time after Sir Alexander Mackenzie—yesterday, to be exact—but at times she would gladly have swapped her plane tickets for a birch-bark canoe and a trusty guide.

A slender, 23-year-old miss, with flowing red tresses, she could really have done numerology to a backstabb suit . . . but back to the story.

Miss Zubrack, an up-and-coming coloratura soprano from Prince Albert, Sask., will be guest soloist with the Victoria Symphony Orchestra at its concert Thursday at the Butchart Gardens.

At 1:30 a.m. yesterday she was rushing to the Chicago airport, after delighting a capacity audience at that city, to catch a flight for her first trip west to Victoria.

She made the plane in a photo finish with take-off orders from the control tower, and settled down for an uneventful trip.

But she was to find that the West is not easily tamed, and still resists the best efforts of civilization.

Miss Zubrack found her reservations had been confirmed as far as Minneapolis, and that was, temporarily, the end of the line.

But she told her story to airline officials, who eventually found her a seat on another plane.

There was more confusion at Seattle and Miss Zubrack's morale was near zero when she took off for Victoria.

She perked up when the wheels touched down at Patricia Bay, but it was only momentary relief. Her bags had been left at Seattle.

Things were finally straightened out, and she arrived for rehearsals with the orchestra last night slightly out of breath.

When Victorians hear her Thursday, they will be very glad she didn't give up at Minneapolis. Miss Zubrack has a beautiful voice and seems destined for stardom.

What she saw of Victoria she thinks is "simply wonderful."

Adds Miss Zubrack: "For the first time in several years I've had a breath of really clean air."

After her performance here, the singer will fly back to Toronto for a week-end appearance.

And then—she shudders slightly to think about it—another trip west for a concert at Los Angeles.

But she takes heart from the belief that things could never be as bad again as they were yesterday.

While in Victoria, Miss Zubrack will meet an old school friend, Miss Lorne Telfer, 2312 Kingsley, who was her accompanist at high school concerts in Prince Albert.

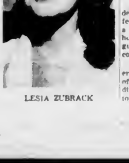

LESIA ZUBRACK

It Was a Struggle All the Way

Some Hopes Fade

By JOHN M. HIGHTOWER

GENEVA (AP)—Any hopes the West held that Russia might be about ready to release its hold in East Germany faded last Tuesday.

President Eisenhower, Prime Minister Eden and Premier Faure made an all-out effort Monday to get Soviet Premier Bulganin to agree Germany was the world's No. 1 problem and should be unified with the greatest possible urgency.

They meant — and Bulganin understood that they did—unification which would leave Germany free to link herself with the West as a member of the North Atlantic alliance.

Some high quarters had believed that chances now under way in Russia's foreign policies might be an sweeping as to cover a new policy toward Germany.

But in a speech rewritten after Eisenhower and Faure had told French Premier Faure, photographers asked if they could enter the villa grounds and take pictures. They ask the Russians," said the French.

"Certainly," said the head of the dreaded Soviet secret police detail, "let them come in."

Some Hopes Fade

By JOHN M. HIGHTOWER

GENEVA (AP)—Any hopes the West held that Russia might be about ready to release its hold in East Germany faded last Tuesday.

President Eisenhower, Prime Minister Eden and Premier Faure made an all-out effort Monday to get Soviet Premier Bulganin to agree Germany was the world's No. 1 problem and should be unified with the greatest possible urgency.

They meant — and Bulganin understood that they did—unification which would leave Germany free to link herself with the West as a member of the North Atlantic alliance.

Some high quarters had believed that chances now under way in Russia's foreign policies might be an sweeping as to cover a new policy toward Germany.

But in a speech rewritten after Eisenhower and Faure had told French Premier Faure, photographers asked if they could enter the villa grounds and take pictures. They ask the Russians," said the French.

"Certainly," said the head of the dreaded Soviet secret police detail, "let them come in."

Flood Ravages English Resort

WEYMOUTH, England (Reuters)—Fire hoses pumped water into the sea here Tuesday after 24 hours of rain spilled more than 100,000 tons of mud and water on this coastal resort and the surrounding area.

More than 1,000 persons were made homeless in the town, whose normal population of 33,000 is swelled by thousands of summer vacationists.

Furniture floated from store windows and yachts tore loose from their moorings in the bay and drifted into the shopping area. Three cars crashed into a railway sandwich shop.

The cloudburst sent torrents downstream on a nearby river.

There were no casualties, but throughout the night fleets of firehoses lought. The task of rescuing householders from upstairs windows.

On Tuesday the sun shone brightly after the storm.

Scandinavia. Frost in south Sweden has severely damaged potato plants. On one of the Swedish islands, tankers Turnabout and Svea were selling water to farmers whose wells had dried up during a drought.

France: Winds of 100 miles an hour ripped through the central part of the country, uprooting trees and telegraph poles and causing widespread damage to property and crops around Auvergne Monday. 22 persons died of drowning, several fishermen who fell into the water after suffering sunstroke.

Germany: West Germans continued to sweltter in humid heat despite a series of violent electrical storms and heavy rains.

U.S. Navy Disturbed By Woman

SAN DIEGO, Calif. (AP)— An Italian film was shown throughout 25 ships of the U.S. Navy here Tuesday.

The chiefs of bosuns' pipes and the blare of loudspeakers announced "there's a woman aboard."

Every one of the estimated 5,000 sailors on the 25 ships was routed to quarters to prove that it was not so.

She was finally located, after about an hour's scurry and search, in a petty officer's mess the after smoke stack on the destroyer tender Hollister.

"I GOT DRUNK"

Turned over to police at the dock landing she identified herself as Betty D. Talk, 24, and was quoted by police as having "got drunk and slipped aboard."

The alarm was sounded when a water taxi operator told the navy shore patrol he believed one of his passengers to a ship here — he couldn't remember which ship—was a woman disguised as a sailor.

She was wearing light-colored pedal pushers and blouse—the navy dress in summer while in these days—when police booked her on suspicion of stowing away in the government vessel.

The Daily Colonist.

Vancouver Island's Leading Newspaper Since 1858

NO. 185—NINETY-SEVENTH YEAR | VICTORIA, BRITISH COLUMBIA, WEDNESDAY, JULY 20, 1955 | 7 CENTS DAILY 10 CENTS SUNDAY | 20 PAGES

RACING
SEE PAGE 7

Leaders Gather in Good Mood

United States and Soviet principals are shown as they arrived for the "summit" meetings at Geneva At left, President Eisenhower waves to the crowd gathered at the airport. At right, Soviet Premier Nikolai Bulganin, left, is shown chatting quietly with Swiss President Petitpierre, centre, as Soviet Defence Minister Georgi Zhukov, President Eisenhower's friend, looks on.

'Divorce Her from NATO'

Bulganin Tells West Price For German Unification

Rejects Plea By Eisenhower

GENEVA (AP)—Summoning Marshal Georgi Zhukov to witness his truthfulness, President Eisenhower gave Soviet leaders a personal pledge Tuesday that the Western alliance will never attack Russia. He appeared to them to permit a unified Germany defensively allied with the West.

But Soviet Premier Nikolai Bulganin firmly rejected German unification on that basis.

The debate in Tuesday's session of the "summit" conference left little doubt the unification issue largely had deadlocked between Russia and the Western powers.

Bulganin made clear that a divorcing of Germany from the Western European Union and the Atlantic alliance is Russia's price for uniting the country.

MOVING TALK

Eisenhower's appeal was described by officials present as the most moving and emotional talk to the conference to date.

The president said he wanted to talk about the North Atlantic Treaty Organization and the purposes of this collective security arrangement. He asked Marshal Zhukov to listen carefully, explaining he made this request because they are old friends.

Then he said Zhukov knows that, on the basis of one soldier speaking to another, the president has never spoken a single word which is not true. He asked the Russians to accept his word as a soldier that the United States would never be a party to aggression, and that Russia had nothing to fear from NATO.

Zhukov, who became friendly with Eisenhower in Germany at the close of the Second World War, sat attentively as the president spoke. When Bulganin replied later his words were cordial. But the exchange of views seemed not to dent the hard reality of Big Four differences over Germany's future.

Germany is topic No. 1 on the agenda for the summit meetings. However, it is only one of many issues before the conference and Western diplomats Tuesday night were somewhat optimistic. Some thought that in the end a little progress might be made on Germany, at least in creating greater understanding among the powers here.

Urgent, Essential

At Tuesday's session, Prime Minister Eden and Premier Faure launched the Western arguments for ending Germany's East-West division. They said early action is urgent and essential. They argued against Bulganin's opening gambit Monday that other countries—meaning Germany's link with NATO—had to change first.

Eisenhower then described the American system and constitution and declared it was impossible for the United States to declare war except in case of attack, as happened after Pearl Harbor. NATO, the president said, is based very much on the same principle.

Bulganin said he accepted Eisenhower's word that the president does not want war but he added that since Eisenhower left the post of supreme commander in 1952 "some people had made statements" indicating that NATO was more than just a defensive alliance.

REJECTED PROPOSAL

Bulganin not only urged a step-by-step policy on reuniting Germany but rejected a British proposal, advanced by Eden Monday, for a non-aggression pact to be guaranteed by Russia, the West and a united Germany.

Eden tried to salvage something from the day's proceedings by asking whether it would not be possible to try to agree on the question of armed forces and armaments, adding that the countries—a proposal he advanced when the talks began.

Refuses to Budge

But Bulganin refused to budge from his attitude which he said reflected the Soviet government's well - considered opinion.

He said in his main statement, in connection with the other 96 "unrealistic" to demand abrogation of the Paris agreements, under which West Germany as a member of NATO) signed that Russia could not accept the Eden proposals for a non-aggression pact of the Big Four and a united Germany.

WOUNDING SUGGESTION

He said the "real purpose" of NATO was revealed by the fact that Russia had not been asked to join. The anti-aggression pact plan was a "wounding suggestion" to make a powerful nation such as Russia.

In his view, conditions were not yet ripe for East and West Germany to be reunited be cause of West German membership in the Western alliance.

The German problem would "undoubtedly be solved differently and this would take a long time. Meanwhile, to use Talleyrandes's should draw closer together, a process which was in comfortable.

Eden said all four of the powers had agreed on the principle of unification of Germany but one of his passengers to a ship differed on methods and time. —he couldn't remember which

He said the security system proposed by Bulgania to create conditions acceptable to Russia for German unification would be more complicated and slow and that the British proposal would be simpler.

Eisenhower Guarded

Americans Tensed As Russians Relax

By EDDY GILMORE

GENEVA (AP) — The top men of the Kremlin have relaxed themselves right out of their bullet-proof cars, while President Eisenhower is riding through Geneva with the biggest guard in town.

"It makes the Swiss smile," said Mme Pierret, a local gardener who's watched cloak-and-dagger operations in this neutral country for years.

"The Americans," he said, "put their president in a closed car and stick their secret policemen in open ones.

IN OPEN CARS

"The Russians, on the other hand, put their leaders in an open car and transport their secret policemen in closed cars."

The comparison goes deeper. I scattered around the gardens.

At the president's villa by Lake Geneva, two to four secret service men are duty around the clock at the barred iron gate. More are Others roam the lakefront

This guard is augmented by a cordon of Swiss plain-clothesmen outside the gate at all hours, Swiss soldiers with loaded sten-guns inside the villa grounds and a motorboat guard patrolling the waters 100 yards from the shore.

TOMMY-GUN MEN

Up the road 100 yards from the villa is another squad of tommy-gun men, and guarding a dirt road to a barn on the property are six more soldiers and policemen.

The United States secret service chief, U. E. Baughman, is in Geneva, along with James J. Rowley, head of the permanent White House secret service detail.

And— sshh, the Americans even have a man whose talents are said to include lip reading in Russian.

When the Russians went to dine with French Premier Faure, photographers asked if they could enter the villa grounds and take pictures.

"We'll ask the Russians," said the French.

"Certainly," said the head of the dreaded Soviet secret police detail, "let them come in."

One television cameraman came away shaking his head in amazement.

"The secret policemen helped us take pictures," he reported. "One of them held me up on a chair while I shot away at his boss."

Two Die in Air Crash; Helicopter Kills Third

VANCOUVER (CP)—Two crewmembers of an RCAF Canso were killed Tuesday when the twin-engined flying boat crashed on a river sand bar during takeoff. A third man perished in the blades of a helicopter which brought one of the four survivors to shore.

The downed flying boat plow was taking off from the Sea island air base on a training exercise when Toombs, Vancouver, were unscathed.

There was no explanation for the cause of the crash.

SALVAGE ATEMPT

An attempt will be made Wednesday to salvage the shattered Canso. The two engines were jarred out of their mountings and came to rest in the river a few yards from the fuselage.

"It was a miracle the plane did not catch fire and explode," an RCAF officer said.

Two of the survivors were thrown clear of the plane when it crashed They were found wandering dazed in the muddy water.

The helicopter, owned by Okanagan Helicopters, reached the scene quickly and picked up one injured crew member. It did not return after the fatal accident on the landing first.

FO Douglas O'Connor of Vancouver, navigator of the Canso, was most seriously injured. He was reported in fair condition in hospital with undisclosed injuries.

FO George Waugh of Vancouver and Nanaimo, B.C. was in good condition with lacerations, and LAC Ronald Lemon of Amherstburg, Ont., and Cpl. William Burns, Vancouver, were unscathed.

B.C.'s Brightest

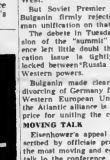

J. A. S. SMITH

Brightest student in British Columbia, John Arthur Stewart Smith, 1255 Oscar, had a hard job concentrating on his examinations this summer. A job with the B.C. Electric yesterday. He was besieged with people congratulating him on winning the Governor-General's Silver Star Medal, awarded for the highest marks attained in Grade 12 examinations in B.C. in June. (See story page 13.)

Officer Happy To Go

CAMP GAGETOWN, N.B. (CP)—Lt.-Gen. G. G. Simonds told the men of Canada's 1st Division Tuesday that his retirement as chief of the general staff is right and necessary and a good thing for promotion in the army.

Speaking at an impressive divisional review of 14,000 troops, the man who commanded the 1st Division of the Second World War during the invasions of Sicily and Italy in 1943, said his retirement at 52 was "a severe wrench" but retirement at the top made way for those coming up through the ranks

He had served his full period in office and if the important policy of providing regular promotion was to be carried out his retirement was necessary.

As a junior officer before the war he had remembered his own frustration when senior officers seemed to "play musical chairs", succeeding themselves in the senior jobs, with little or no promotion in sight for younger men. That was why he subscribed so fully to the present policy.

The retiring chief, who earlier in the day warned Canada to keep its powder dry even with all the talk of peace, took his farewell salute at Canada's biggest military review of its kind.

About 14,000 men of Maj.-Gen. J. R. Rockingham's 1st Division marched past after "Rocky" told them the formation was largely Gen. Simonds' own creation. And the army chief gave an especially close scrutiny of the three straight-backed battalions of the new Commonds-designed Canadian Guards regiments—with their scarlet berets.

Gen. Simonds began the day with a press conference at a Fredericton hotel where he gave his warning about reducing strength in the face of peace overtures

He said peaceful signs emanating from Moscow and Geneva could create a "dangerous illusion." The Geneva conference had been made possible because of strength and cohesion of the Western powers. "And now isn't the time to abandon our policy of military strength just when it's beginning to bear fruit."

Miners Killed In Fire

BERLIN (UP) —Twenty-four miners were killed and 96 were injured when fire broke out in a Communist East German uranium mine, the Soviet zone radio announced Tuesday.

The radio broadcast said the disaster happened in a mine at Niedet-Schlema in the Soviet zone province of Saxony.

It said the 24 died of smoke poisoning, with the other 96 in hospitals

The broadcast gave no further details, and did not say when the accident took place.

The Communist report attempted to play down the disaster.

"As a result of a pit fire in one of the mines at Niedet-Schlema, a group of miners suffered smoke poisoning," the broadcast said.

"Some cases were fatal Twenty-four miners died. Hospitalized were 96 miners suffering from smoke, but they are out of danger."

All mines in the Niedet Schlema area extract uranium. The area is a former German radium health resort.

Wizened-Up Irishmen?

Vicar Describes Leprechaun Lore

By DAVID BROWN

Do the little people really exist?

Rev. D. C. O'Connell, himself from Galway bey way, believes that the romantic creatures have either been mistaken for short, wizened-up old Irishmen or they don't exist at all.

After a layman's study of leprechaun lore, the jovial vicar of Cordova Bay's St. David's by-the-Sea Anglican church told Victoria's North Kiwanians at their weekly meeting last night that his analysis of fifth hand story can be traced along two paths.

As the legend goes—and in the Emerald Isle, legend and fact have a hazy borderline—the original "little people" were a pre-celtic race of pint-sized settlers who were "outfeted about by exceedingly invasion forces.

The tales of these valiant little men have suffered the ravages of centuries of hand me down telling, Mr. O'Connell said.

MAGIC COBBLER

However, the "factual" leprechaun is the one that the Irish people tell about from their own experience. This is the wee fellar that is described as a magic cobbler and is attired in the traditional postman's coat and pointed cap.

The minister pointed out that the fairy tales have been heard so long by the Irish that all their superstitions are based on the existence of these people who lurk behind toadstools and reinforce intruders in their fairy circles."

He said that although the Irish like nothing better than to joke about themselves, they also like to chide outside admirers of their lore. He related a tale that has made the rounds in Dublin.

DISNEY SEARCHES

It seems that Walt Disney roams to the Irish capital after the war on an expedition to find a live leprechaun. After dark, he set out on a tour of the broad park that is opposite the main door of Ireland's diminutive president, Sean O'Kelsey. A policeman stopped Disney as he was leaving the park and inquired as to what he had in his pocket.

"Why, it's a leprechaun that I'm taking back to the States," Disney is reported to have replied.

THE PRESIDENT

"But, sir, that is no leprechaun that ye have," the constable exclaimed. "That's the president of the republic and ye can't take him home with you."

Mr. O'Connell summed up the Irish in one of their own anonymity written bits of prose:

"A glorious peasantry on fruitful sod . . . fighting each other for conciliation . . . and hating each other for the love of God."

Flood Ravages English Resort

WEYMOUTH, England (Reuters)—Fire hoses pumped water into the sea here Tuesday after 24 hours of rain spilled more than 100,000,000 tons of water on this coastal resort and the surrounding area.

More than 1,000 persons were made homeless in the town, whose normal population of 33,000 is swelled by thousands of summer vacationists.

Furniture floated from store windows and yachts tore loose from anchor in the bay and drifted into the shopping area. Three car trailers floated 200 yards downstream on a nearby river.

There were no casualties, but throughout the night fleets of rowboats toured the town, rescuing householders from upstairs windows.

On Tuesday the sun shone brightly after the storm.

Sandvika, Norway: Fire in southern Norway damaged young potato plants. On one of the Swedish inlands, tankers Tuesday were selling water at fantastic prices which had dried up during a drought.

France: Winds of 100 miles an hour ripped through the central part of the country up to rooting trees and telegraph poles and causing widespread damage to property and crops around Auvergne. Monday, 22 persons died of drowning, several fishermen who fell into the water after suffering sunstroke.

Germany: West Germans continued to swelter in humid heat, despite a series of violent electrical storms and heavy rains.

It Was a Struggle All the Way

Arduous Trip Leaves Singer Breathless

BY IAN MACDONALD

To the illustrious list of those who suffered hardship and frustration to reach the Golden West can be added the name of Lesia Zubrack.

Miss Zubrack came along a considerable time after Sir Alexander Mackenzie—yesterday, to be but at times she would gladly have swapped her plane tickets for a birch-bark canoe and a trusty guide.

A slender, 23-year-old miss, with flowing red tresses, she could really have done something to a buckskin suit . . . but back to the story.

Miss Zubrack, an up-and-coming coloratura soprano from Prince Albert, Sask., will be guest soloist with the Victoria Symphony Orchestra at its concert Thursday at the Butchart Gardens.

At 1.30 a.m. yesterday she was rushing to the Chicago airport, after delighting a capacity audience at that city, to catch a flight for her first trip west to Victoria.

She made the plane in a photo finish with take-off orders from the control tower, and settled down for an uneventful trip.

But she was to find that the West is not easily tamed—as have been the best efforts of travellers.

Miss Zubrack found her reservations had been confirmed only as far as Minneapolis, and that was, temporarily, the end of the line.

But she told her story to airline officials, who eventually found her a seat on another plane.

There was more confusion at Seattle, and Miss Zubrack's morale was near zero when she took off for Victoria.

She perked up when the wheels touched down at Patricia Bay, but it was only momentary relief. Her baga had been left at Seattle

Things were finally straightened out, and she arrived for rehearsals with the orchestra last night slightly out of breath.

When Victorians hear her Thursday, they will be very glad she didn't give up at Minneapolis. Miss Zubrack has a beautiful voice, and seems destined for stardom.

What she saw of Victoria she thinks is "simply wonderful."

Adds Miss Zubrack: "For the first time in several years I've had a breath of really clean air."

After her performance here, the the singer will fly back to Toronto for a week-end appearance.

And then—she shudders slightly to think about it—another trip west for a concert at Los Angeles

But she takes heart from the belief that things could never be as bad again as they were yesterday

While in Victoria, Miss Zubrack will meet an old school friend, Miss Lorna Telfer, 3312 Kingsley, who was her accompanist at high school concerts in Prince Albert.

LESIA ZUBRACK

Some Hopes Fade

By JOHN M. HIGHTOWER

GENEVA (AP) — Any hopes the West had that Russia might be about ready to release its hold in East Germany faded fast Tuesday.

President Eisenhower, Prime Minister Eden and Premier Faure made an...all-out effort Monday to get Soviet Premier Bulganin to agree Germany was the world's No. 1 problem and should be unified with the greatest possible urgency.

They meant — and Bulganin understood that they did—unification which would leave Germany free to link herself with the West as a member of the North Atlantic alliance

Some high quarters had believed that changes now under way in Russia's foreign policy might be so sweeping as to open a new policy toward Germany.

But in a speech rewritten after Eisenhower and Faure had made their opening speeches at the "summit" conference, Bulganin gave the German problem priority second to that of European security and other measures which he said could lead to a step-by step German solution.

U.S. Navy Disturbed By Woman

SAN DIEGO, Calif. (AP)—An alarm was sounded through almost 25 miles of the U.S. Navy here Tuesday.

The shrill of boeuns' pipes and the blare of loudspeakers announced "There's a woman aboard."

Every one of the estimated 8,000 sailors on the 27 ships was routed to quarters to prove that he wasn't she.

She was finally located, after about an hour's scurry and search, in a steel locker behind the after smoke stack on the CV destroyer Hollister.

"I GOT DRUNK"

Turned over to police at the dock, she identified herself as Betty D. Talk, 24, and was quoted by police as saying "I got drunk and skipped aboard."

The alarm was sounded when a water taxi operator told the navy shore patrol he believed one of his passengers to a ship

The alarm was sounded when a water taxi operator told the navy shore patrol he believed one of his passengers to a ship—he couldn't remember which ship—was a woman disguised as a sailor.

She was wearing light colored pedal pushers and blouse—the navy dress is summer while days—when police hooked her on suspicion of stowing away in the government vessel, Fairfax of Seattle.

Tourist's Car Hits Barricade

A U.S. tourist and his passenger escaped injury last night when his car struck a detour barricade on Douglas, skidded 150 feet out of control and plunged down an embankment.

Driver of the car, which was damaged, was Walter